Judy McClung

Judy, stay the way you are and you'll go far.
Ruth McGinnis

Judy,
Although you gave me fits when we were sophomores, since then I have almost learned to appreciate you. I can truly say it has been a pleasure knowing you.
Nancy Eubanks

Judy
I haven't known you very long but I have enjoyed all the time I have known you. and to you I want to say, I wish you all the luck in the world and I know my wish will come true.
harry massad

Judy,
I've enjoyed knowing you. You're a great person and I hope you have a very happy life.
Love
Madilyn Stein

Please be good if you can't be good be sweet if you can't be sweet be nice if you can't be nice be careful if you can't be careful name the first one after me.
(lots of luck?)
Sam Harding

Judy,
I wish I could have known you better. I have enjoyed being with you in English class the last two or three years. You are real nice and a good hard worker and I am sure you will go far, God be with you.
Tom Chapman

P.B.

GEN

ALLEN COUNTY PUBLIC LIBRARY
3 1833 01758 0629

GC
976.602
L44LH,
1961

Judy,
It's been known you and respected you all my life, and I hope you will remember me all your life as a friend.

Allen Jones

Judy,
It has been a fun three years! I have always said that you would succeed and I am still saying that. In class you lend delightful remarks that make it more interesting. Please continue the good and hard work. Lots of love and good luck

Love, Louise Rowe

Judy,
You're a real swell girl - and a good debater. It's been fun going to school with you at LHS. Luck in the future.

Shirley Scott

Judy.
It has been a wonderful pleasure just knowing you and being your classmate. It has ever been better being your friend. I shall always hold your friendship highly and dearly.

Love Gary Blackburn

Judy
Although I've only known you this year I have come to respect and like you very much. Your wonderful personality has helped me very much this year. Your excellence has given me a goal that I realize can be reached. I can never thank you enough for helping me get started along the road toward this goal. I may never reach it but the joy of having your help is great. Best wishes and good luck at O. U.

Thanks a lot

Kent W. Wood

Here is a short novel of my opinions of you! Ready? 1st - I have truly enjoyed being with you and being a friend of yours 2nd I hope to become more like you in many ways - I hope to follow your footsteps in leadership and hold the respect of many as you seem to. 3rd I hope you will always keep me in your list of friends and admirors. Sincerely I wish you all the success in the world and when you become 1st woman president-elect me your secretary - or something where I don't have too much work. - Love always,

Judy,
I admire you very much.
You have really helped Lawton
High and us what "THE UTMOST" FOR
THE HIGHEST" really means. Good
Luck in college.
Love Ya
Sue Anna
Lewis

Judy
I've enjoyed knowing you so much. You've helped me so much in Rainbow. Thanks for all the help and encouragement you've given. I hope you enjoy O.C.U. next year.
Freda Graves
Senior '61

Dear Judy,

Throughout these last two years I have had the pleasure of having you as a friend. You have helped me in an uncountable number of ways. I said at the NFL banquet that whatever I became I would owe it in part to Kyle. The same is true of you. Without you I never would have passed Latin, I never would have become NFL President, and I certainly wouldn't have become the hard-headed ornery debator that I am. I shall always remember you with love. I pray that you will receive your just rewards as a brilliant debator, a hard working student, and a wonderful friend.

With love for you always, I am sincerely,

Carolyn

5-15-61

Judy,
Your bien a great inspiration to me & wish you all of the Luck in the World — Daddy Sine

Judy,
You are one of the truly talented girls of our class. I know you will go far. Your personality is refreshing and I hope we will meet again.
Jerne

Judy, Your Speech Was Knowing Received. I know you will go far. Judy Sinnett

Judy,
You have come a long way since I first meet you at church. I have always enjoyed being in the same class with you because of the authority you have over teachers. (Ha!)
Poor Mr. Tuck!

Tony White
Sr. '61

Judy,
I have really enjoyed knowing you ~~these~~ past years. God bless you and may you have all ~~the~~ lucky in the world, God willing.

Love you,
George Smith

Judy,
I have sincerely enjoyed knowing you this year and being one of your classmates. I very much admire you for your drive and ambition. With His help you'll go very far. May God bless you and yours.

Sincerely,
Dawne

Judy;
You are one of the nicest, most intelligent persons I've ever met. I am certain you will be successful in what ever you undertake. God bless you always.

Angie Hark

To a swell Debate & guys
to Brain (sic) No really
I think you really swell
Sarah

Judy, really been great having you in chemistry and hit classes. Thanks for all the help in chemistry and for sticking it out with the rest of us. I know you will get along fine at OCU next year - then without your mother. May God bless & keep you always.

Keep Smilin'
Elinor Mills
Sr. '61

Best

Tell your old man that me an him'll get along okay if he don't throw his ranch around
Ronnie Mendell

LAWTON SENIOR HIGH

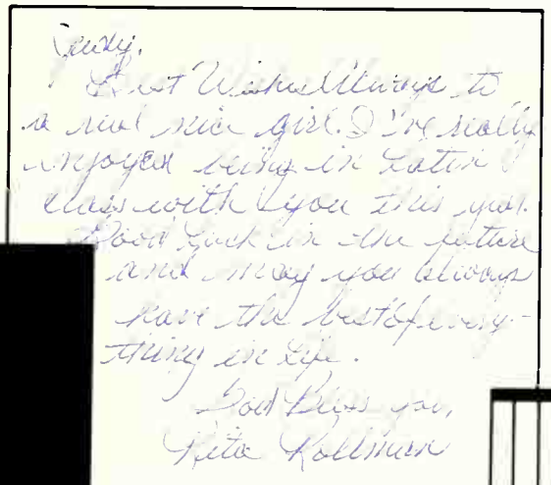

Judy,
Best Wishes Always to
a real nice girl. I've really
enjoyed being in Latin
class with you this year.
Good Luck in the future
and may you always
have the best of every-
thing in Life.
God Bless you,
Rita Rollman

'61 LORE

STAFF

David Pauling	Editor
Billie Ruth Bish	Asst. Editor
Yvonne Jewett	Business Manager
Allan Thompson	Sales Manager
Shirley Scott	Art Editor
Ingrid Fuller	Copy Editor
Gary Rounsavall	Faculty Editor
Pat Akers	Class Editor
Pat Rom	Class Editor
LeAnne Karnes	Feature Editor
Sue Otis	Feature Editor
Robert Haithcock	Sports Editor
Linda Pahdoco	Sports Editor
Barbara Horn	Organizations
Linda Griffin	Advertisements
Louise Rowe	Advertisements

Cover Design — Shirley Scott

LAWTON, OKLAHOMA

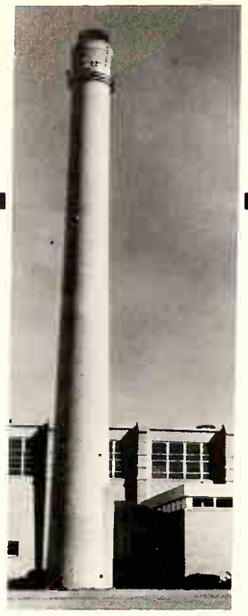

HIGH
SCHOOL

LAWTON SENIOR HIGH SCHOOL

A City Within . . .

Faculty 10

Classes 26

Personalities 104

Activities 126

Athletics 136

Organizations 162

Advertisements 200

. . . A City

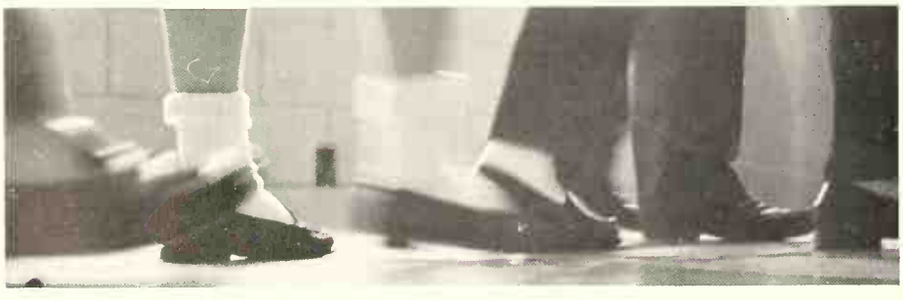

The laughter in the halls, the hush of the classrooms, the roars and screeches in the parking lot, the lunchroom clatter, the resounding rap of a gavel on a student council table, the hollow echo in dimming halls at 4:30, these are the sounds—the silences of our city. There are sounds of youth, pride, and enthusiasm that rock stadium and gymnasium. There is the utter soundlessness of reflection and contemplation mingling with doubt and hope.

Life in our city is one to be remembered — treasured. There are sights that even Time cannot erase. The boldly colored maps in the history classes, green plants along the window sills, the aroma of piping hot rolls from the cafeteria, endless rows of lockers all stuffed to capacity with books, papers or even someone's very special letter jacket, these are some of the smaller things. There are things of greater meaning which are uniquely Lawton High School's. Objects symbolic and inbred, such as the trophy case, are shining proof of the student citizens who have exerted the "Utmost for the Highest."

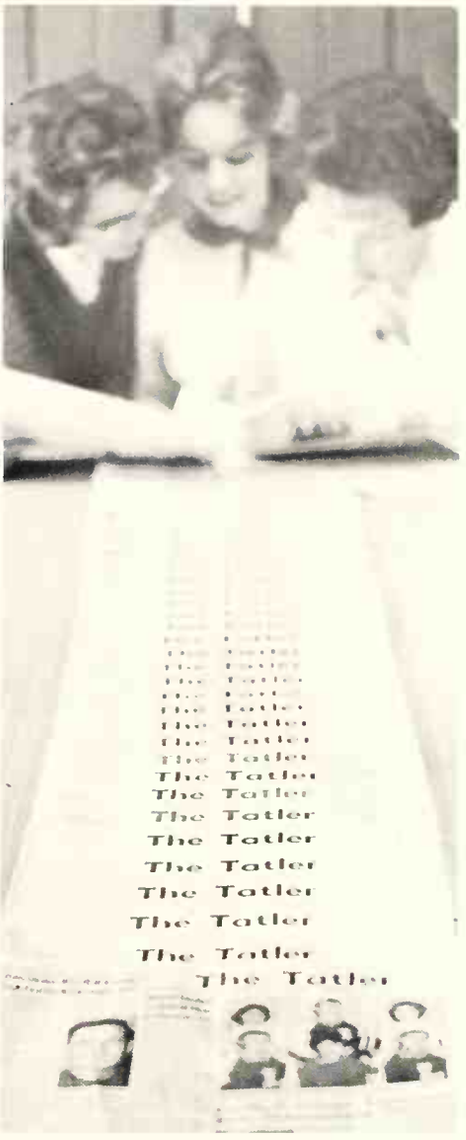

Our city is one of movement. The transportation system, primarily feet, is always in motion. At one-hour intervals there is the rush of four thousand feet scurrying from classrooms to lockers and back to class again. There are the movements of friends hurrying to meet each other, of teachers gathering records and hastening to a faculty meeting. There is the movement of student citizens in the student council room putting into practice the ideas and ideals of government. These are the movements of preparation—preparation for life in other cities—cities of further study, cities in which the knowledge accumulated is to be tested and applied.

Our city is one of many and varied cultural influences. It is a city in which students may study the creations and creators of masterpieces in art, literature, or music. It is a place in which students are encouraged and inspired to express their own creative abilities.

Without certain spiritual factors, our school would be void. At the weekly Chapel Time Service, one may find a group of students listening raptly to the speaker or with bowed head asking God's guidance in their daily living. In these students, the prayer of Moses from the *Psalms* is made manifest. "So teach us to number our days, that we may apply our hearts unto wisdom."

These are The People Within The City

These are the people, the citizens of Lawton High School. Their actions exemplify the characteristics of our time. In these faces may be read the destiny of a great nation, of a world.

In the first picture, you may see a couple giving of their time and talents to the entertainment of others as they rehearse for the all school play, "Annie Get Your Gun."

Next is a young girl studying the stage mirror thoughtfully as she prepares to take her place on stage. It is her desire to portray and relate the deeds and emotions of man through her acting ability.

Pride and enthusiasm are reflected in the pretty faces of three avid fans, perched atop the goal post as they arrange the finishing touches of red and white.

Laughter and gaiety do not always fill the passages of our community. The frustrations of a difficult day are seen in this study of one of our citizens.

The terrazzo Wolverine, which remains ever poised in the entrance to our city, is receiving a bath before a big game. The Wolverine is the one great and respected symbol of our unity of desire and spirit. It is called the "Wolverine Spirit."

A pensive expression is worn by a student photo rapher as he waits a little tiredly for prints to cor plete the developing process.

This is the scene. The movement is still no in the halls of our city. It's late and the halls a beginning to dim and darken in the final pictur This day is over in our city only a few students r main to gather their books and go home—until t morrow. In the morning, the halls will once aga be filled with laughing and talking, and rushir feet.

These are the faces of youth. There are mar such as these. Faces of students filled with the hop and dreams of youth, each having their own spec desires and ambitions, problems and decisions. T citizens of our city have many decisions facing the at this period in their lives. They must decide wh it is that they hope to receive from life and wh they can give to the lives of those about them. is in this city that their dreams and ambitions a set on the road to reality. This is the time for storir knowledge and developing inner resources and ab ities on which they can rely. These are the cha lenged ones. These are the ones, who must ear

learn that each moment once past may never be recalled, therefore, each must be lived to its fullest extent. Here in our city are teachers, sponsors, and guidance directors always willing to offer a helping hand, to counsel and advise. They are doing their part. It remains in the hands of each student to take advantage of these facilities.

Lawton High School forms a matrix in which students can and must build. Our city has presented knowledge and blended with it a proper balance of cultural, spiritual, and social influences. Students are taught to realize and accept the responsibilities placed upon them.

Ours is a city of challenge. Here it is stressed that good isn't good enough. Each student is challenged to exceed the standards and achievements of former students. Great and wondrous things have been accomplished before and during our time, and yet there remain still greater feats. There are secrets of the universe to unlock, great structures to be built, families to establish, fears to conquer, diseases to cure, classics not yet created, sermons to be delivered, business to transact, brotherhood to strive for. These are the challenges. The ideas born and brought forth in this "city" of young minds and souls will form the master plan for the future!

Faculty

For unfailing loyalty . . .

MR. RALPH McCARTY, M.ED
University of Oklahoma

Because of his unfailing loyalty to Lawton High School, its students and its faculty, his tireless efforts to create a better school for all of the students, his willingness to sponsor the school's activities, the imapct he creates on his students, we, the staff of the 1961 Wolverine LORE, humbly dedicate this volume to Mr. Ralph McCarty, LHS American history teacher. We feel that this book, the best efforts of many hands, could not be dedicated to a more deserving teacher and person.

. . . and

Tireless effort

Mr. Ralph McCarty is a teacher of high reputation and standing. He began his teaching career after being graduated from Central State College, Edmond, with his Bachelor of Arts degree. He taught in other state schools before coming to Lawton in 1946. In five of these schools, he served as principal. In September, 1946, he began his teaching career in Lawton High School. Mr. McCarty accompanied the faculty when they moved into the new building in 1955.

This Book is Dedicated to . . .

Mr. Ralph McCarty

Mr. McCarty holds an important position on the faculty. As head of the social studies department he answers for his section when needed in all matters concerning them.

Mr. McCarty has always been active in student affairs. Last year he acted as sophomore class sponsor and this year he is advisor to the junior class. He has worked diligently on all class activities. He assisted on the junior play, the junior assembly, and the all-important junior-senior prom.

MR. JOHN SHOEMAKER, M.ED
Superintendent

Mr. John Shoemaker, Superintendent of the Lawton Public Schools, has served in his present capacity for 14 years. In the past he has been a teacher and a principal in Lawton. As general administrative supervisor he is responsible for the general co-ordination of the school system. Mr. Shoemaker maintains a system of guidance, health, research, and curriculum services for the schools in Lawton. He has the authority to select, assign, transfer, and suspend any employees of the educational system. It is the duty of Mr. Shoemaker to see that all state laws and policies of the school board are carried out.

Mr. Justin Kuntz, the clerk of the board of education, has been with the Lawton Public Schools for the past 41 years. Mr. Kuntz is responsible for the clerical, financial, and business interests of the schools. He is in charge of the all-important student activity fund of Lawton High School.

Mr. John Elkins was a teacher and principal in Lawton schools before assuming, four years ago, his present position as administrative assistant. Mr. Elkins is director of personnel and is in charge of school busses and transportation.

Mr. Ward McCracken has also been both a teacher and a principal in Lawton. He became director of special services in 1959. Mr. McCracken directs the federal aid program of the schools, a most important job, as 60 per cent of the students in Lawton schools are federally affected. He is assistant business manager and supervisor of cafeterias.

Miss Thelma Talla, elementary co-ordinator, has served with the Lawton school system for 30 years and has served in her administrative office for 14 years. Miss Talla is in charge of all visual aids, records, and free textbooks of the elementary schools.

The Superintendent . . . His Staff . . .

MR. JUSTIN KUNTZ
Clerk of the Board of Education

MR. JOHN ELKINS
Administrative Assistant

MR. WARD McCRACKEN
Director of Special Services

MISS THELMA TALLA
Elementary Coordinator

F. B. BARNES
President

HOWARD BABBITT
Vice-President

HENRY WEDDLE
Treasurer

GLEN DUTCHER

. . . and the Board of Education . . .

The Board of Education of the Lawton Public Schools holds full legislative authority and control over the schools. The board adopts rules concerning their general policies and acts directly in matters not covered by these rules. It appropriates funds and accepts commercial bids for construction, purchase, or maintenance of school properties. The board also acts on matters submitted to them by the superintendent.

The authority of the board is derived from the people of the school district through the acts of the state legislature and operates under the rules and regulations of the State Board of Education.

The Board of Education has legal control over all funds collected and received from student activities, including all admissions received at athletic contests and school plays.

SAM JOYNER

LAWRENCE SHEFFIELD

. . . Strive to Improve the City

PAT DARNELL
Secretary

PHEBE FRANK
Secretary

RUBY F. HARRIS
Payroll Clerk

LEE McMAHON
Secretary

VADIE TAYLOR
Bookkeeper

ESTER TUBBS
Secretary

MR. H. W. BISH M.A.
Highlands University
Principal

Mr. H. W. Bish, principal of LHS, a native of Okeene, Oklahoma, graduated from Canoga Park High School, Los Angeles, California, as president of his senior class. He received his Master of Arts degree from Highlands University, Las Vegas, New Mexico.

Mr. Bish and Marion Knox were married in 1937. In 1942 their daughter, Billie Ruth, was born. During World War II Mr. Bish served as a lieutenant in the United States Navy. He was a gunnery officer on a Merchant Marine vessel in the Pacific.

In December, 1945, Mr. Bish came to Lawton as a junior high teacher and basketball coach. The following September he became junior high principal. At the beginning of the next term Mr. Bish became the principal of Lawton High School.

Judy - It has been a pleasure to work with you for the past three years. Thanks for the help you have given me and LHS - we will both miss you next year. Best of luck in the future.
Hugh Bish

Mr. Bish is talking to an interested person about some important aspect of school policy.

An Outstanding Year

A SPECIAL MESSAGE FROM MR. BISH

This has been an outstanding school year for our "City within a City." Our increase in school population has been accompanied by a growth in school spirit. This spirit, referred to by our citizens as "WOLVERINE SPIRIT," has seemed to have a special significance. Our student council adopted the theme, "The Utmost for the Highest," at the beginning of the school year and our student body responded to this challenge with the extra effort which resulted in many outstanding accomplishments. Therefore, it is with considerable civic pride we bring to a close another chapter in the history of Lawton High School. It is hoped that our LORE has in some measure caught the excitement and the enthusiasm of a successful school year.

Mr. Bish explaining to a new student how LHS works and listening to a question of one of the faculty.

MR. GENE HANCOCK, M.Ed.
University of Oklahoma
Assistant Principal

Mr. Hancock is checking his library for a book containing pertinent information he needs on a question of procedure.

Mr. Gene Hancock, assistant principal, is also a native of the Sooner State. He was born in nearby Grandfield. Mr. Hancock received his B.S. degree from Oklahoma State University, Stillwater, and his M.Ed. from the University of Oklahoma, Norman.

Mr. Hancock married the former Clorene Davis of Lawton on April 3, 1942. Their girl, Dana, was born January 28, 1947.

Mr. Hancock has served in various capacities since joing the Lawton school system in 1941. Mr. Hancock became boys' guidance director in 1950 and assistant principal at the new building in 1955.

. . Is Impossible Without the Administration

The staff in the principal's office is most important in the functions of Lawton High School. They keep track of the attendance of the school's 2000 students. The office staff, Mrs. Myrtle McCarty, Mrs. Joyce Pursley, Mrs. Karey Fuqua, and Miss Judy. Ray must record all of special passes issued and must write and record all admittance slips. They keep a daily record of the absences of the students. In addition to their other duties, Mrs. Fuqua and Miss Ray act as secretaries to the principals.

MRS. MYRTLE McCARTY
Registrar

MRS. JOYCE PURSLEY
Attendance Secretary

MRS. KAREY FUQUA
Assistant Registrar

MISS JUDY RAY
Assistant Registrar

MRS. MARY SUE SILK, M.ED
Girls' Guidance Director

MRS. MINNIE ATTAWAY, M. ED
Girls' Counselor

Guidance Department and Faculty . . .

The guidance department is of primary importance to the students of Lawton High School. The counselors are always willing to discuss the problems of the students, both school and personal affairs. They administer the many tests given to the students. The counselors often keep long after-school hours conferring with a pupil or parents, working on a testing program, or acting as general assistants to the principal. The guidance offices have much occupational and college information always available for student use.

MR. W. C. BURRIS, M.S.
Boys' Guidance Director

MR. RICHARD NEPTUNE, B.S.
Director of Activities

. . . The Foundation of the City

The faculty of Lawton High School serves the students in many ways. They are the ones that are most important in the daily school life of LHS. The students see and listen to the teachers every day as the instructors try to impart some of their knowledge and experience to their classes.

Many of the faculty serve as sponsors of the 35 clubs and organizations. They assist the club officers in the activities and projects of the clubs. The sponsors of the classes serve as co-ordinators and advisors to all class projects.

MISS CAROL ALLEN, B.A.
McMurry College
English

MR. BILL ARRINGTON, B.A.
Ouachita Baptist College
History, Coach

MRS. RELIA BAILEY, B.S.
Okla. College for Women
Business Education

MRS. VELMA BAILEY, M. ED.
University of Oklahoma
Art

MRS. NORMA BAKER, B.S.
University of Oklahoma
English

MRS. EVLYN BARKHOLZ, M.ED.
University of Oklahoma
Latin

MR. MARVIN BICKET, B.S.
Oklahoma State University
Vocational Agriculture

MISS BLANCHE BILLINGSLEA, M.A.
University of Oklahoma
English

MR. BOB BODENHAMER, B.S.
University of Oklahoma
Director of Athletics, Science

MR. ORVAL BOWMAN, B.S.
Southwestern State College
Drivers' Training, Coach

MRS. HAZEL BUCY, M.S.
Oklahoma State University
Mathematics

MRS. ALICE CHAMPION, B.S.
Okla. College for Women
English

Mr. Lauren Ellis signs in at the desk in the office before starting a busy day of teaching classes.

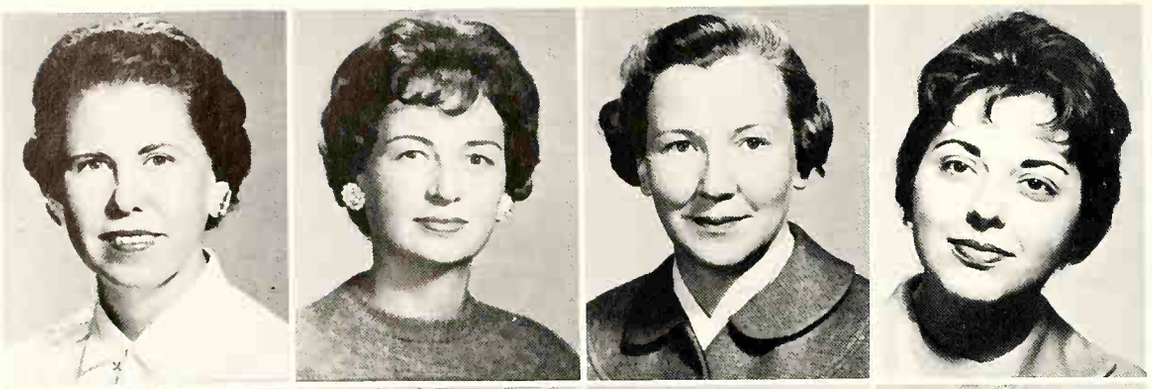

MRS. VENNA LEE COOK, B.S.
Oklahoma College for Women
Homemaking

MRS. JUANITA COX, B.A.
University of Oklahoma
English

MRS. MILDRED DOSSER, M.A.
Oklahoma State University
French

MISS PEGGY ELLEDGE, B.A.
Southwestern State College
Speech

MR. LAUREN ELLIS, M.S.
Oklahoma State University
Business Education

MRS. BETHA LEE EVERETT, B.S.
Central State College
Business Education

MR. WILLIAM FINKE, B.S.
Southeastern State College
Science

MISS CARRIE FISHER, M.S.
Oklahoma State University
Homemaking

MRS. OPAL FORD, B.A.
Central State College
Speech

MISS MARGARET FOX, M.ED.
University of Oklahoma
Mathematics

MR. JACK GREEAR, M.ED.
Midwestern University
Business Education

MISS MARION GRIFFITH, B.S.
Oklahoma State University
Photography

MRS. ILA GUNTER, M.A.
University of Oklahoma
Mathematics

MR. HARVEY HALE, M.I.E.
University of Oklahoma
Crafts

MR. EARL HAMBURGER, B.S.
Southwestern State College
Radio & Electricity

MR. J. R. HAMILTON, M.ED.
University of Oklahoma
Mechanical Drawing

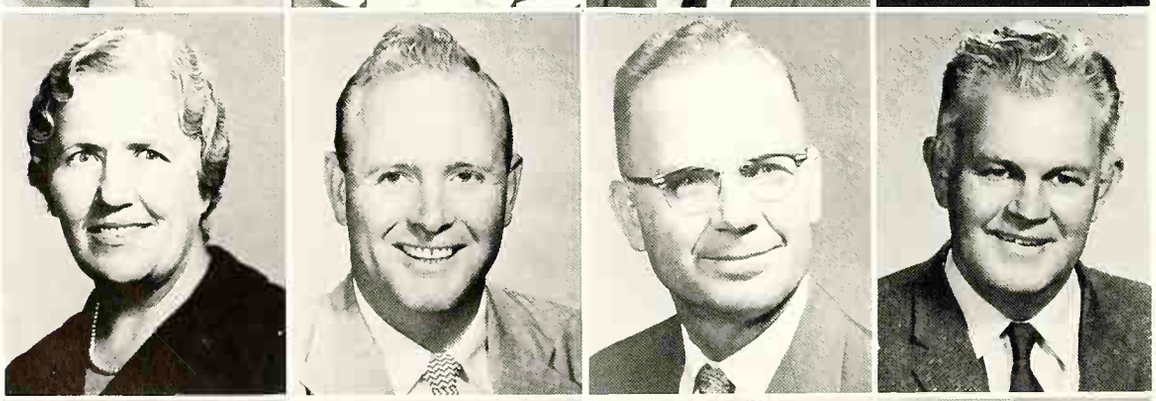

MRS. DONNA HAWKINS, M.S.
Oklahoma State University
Business Education

MR. LEROY HORN, B.A.
Southwestern State College
Physical Education

MRS. MARTHA HOWARD, M.E.
University of Arkansas
English

MR. FREEMAN HUFFINE, M.ED.
University of Oklahoma
History

Freeman Huffine

MR. DONALD JIMERSON, B.S.
Central State College
American Problems, Coach

MISS MILDRED JONES, B.S.
Okla. College for Women
Business Education

MRS. ADA KNIGHT, M.A.
University of Oklahoma
Spanish

MISS VANITA LEE, M. ED.
University of Oklahoma
English, Journalism

MR. CHARLES MAUPIN, M.ED.
University of Oklahoma
Study Hall

MRS. NELDA McBRIDE, B.S.
Southwestern State College
Business Education

MR. RALPH McCARTY, M.ED.
University of Oklahoma
History

MR. J. A. McCRAW
Oklahoma State University
Vocational Auto Mechanics

MRS. HELEN McCRORY, M.ED
University of Oklahoma
History

MRS. SUSAN McCLEAN, B.A.
Caldwell College
English

MR. JIMMY MILLER, B.A.
University of Oklahoma
Science, Coach

MRS. MARY HELEN MILLER, B.A.
University of Oklahoma
Mathematics

Mrs. Cox is recording grades on the permanent record for a semester test she had previously given her students.

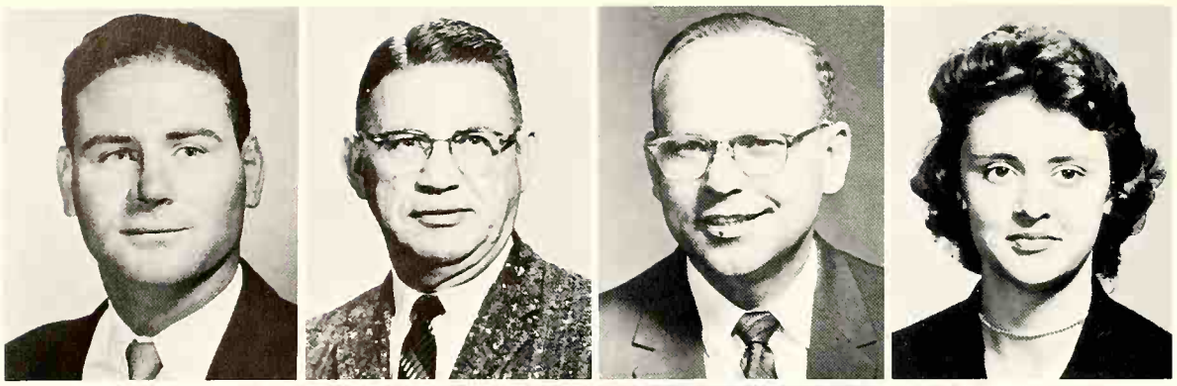

MR. NORMAN MONROE, B.S.
Southwestern State College
Diversified Occupations

MR. A. B. NORMAN, B.S.
Oklahoma Baptist University
History

MR. DONALD O'DELL, M.S.
Oklahoma State University
Business Education

MRS. PATRICIA PARR, B.A.
University of Oklahoma
Speech, English

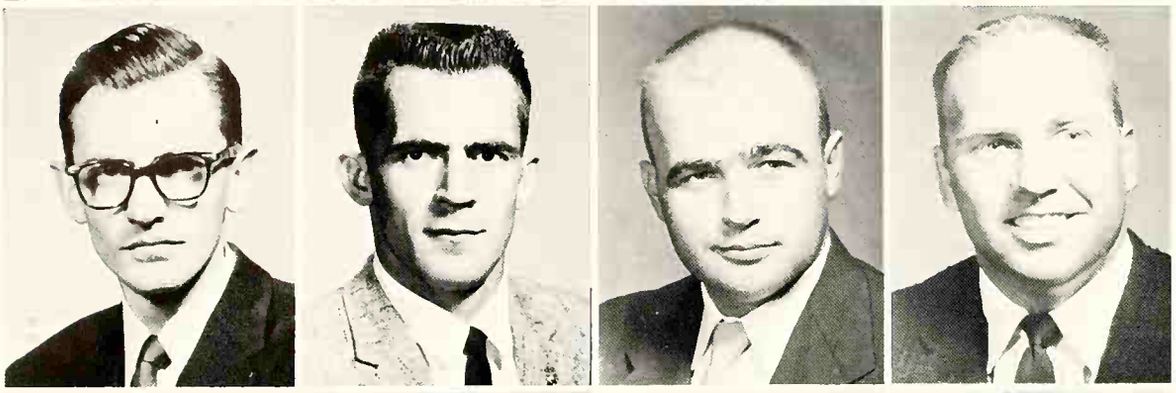

MR. KYLE PERRIN, M.A.
University of Arkansas
Speech

MR. DON PHILLIPS, M.M.ED
North Texas State College
Instrumental Music

MR. JAMES PHILLIPS, M.ED.
University of Oklahoma
Mathematics

MR. JIMMY PHILLIPS, B.S.
Midwestern University
Drivers' Training, Coach

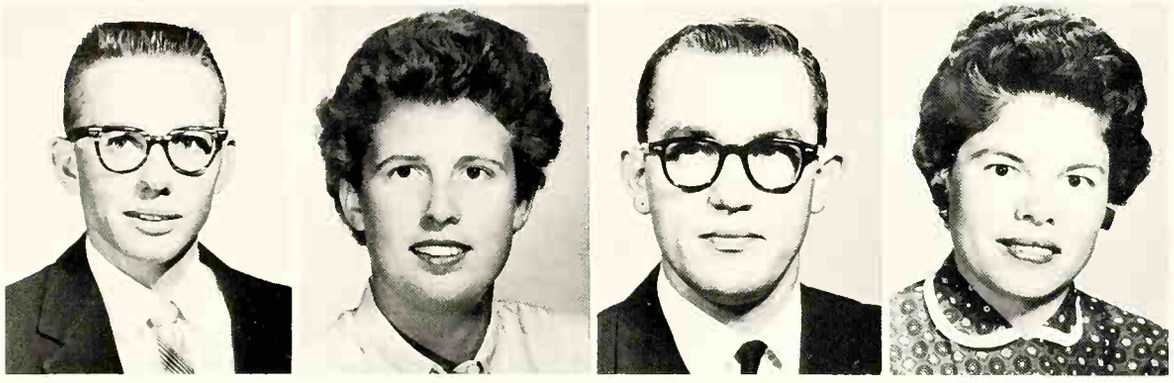

MR. MAX PRICE, B.A.
Oklahoma Baptist University
English, Latin

MRS. CAROL RAMBO, B.S.
North Texas State College
Physical Education

MR. TOMMY ROBERTS, M.ED
East Central State College
History

MRS. BETTY ROUND-TREE, M.S.
University of Oklahoma
Business Education

Mr. Hamilton is helping one of his students with his plate.

MRS. HELEN SCHUTZ, B.A.
Hope College
English

MR. LEO SHIPLEY, B.S.
Central State College
Science

MISS B. SMITH, M.M.ED
University of Oklahoma
English

MISS E. SMITH, M.M.ED
University of Oklahoma
English

MISS IRA JEAN SNOW, M.M.
Univ. of So. California
Vocal Music

MR. JACK SPEARS, B.S.
Northeastern State College
Mathematics, Coach

MISS LILY STAFFORD, M.ED
University of Oklahoma
Science

MR. C. A. SUTHERLAND, B.A.
Central State College
Business Education

MR. JIMMY SUTTON, B.S.
Oklahoma Baptist University
Business Education

MR. JEFF SWINDLE, M.A.
Midwestern University
Mechanical Drawing

MRS. LIZZIE LEE SWINNEY, B.S.
North Texas State College
English

MRS. ELIZABETH TACKITT, B.A.
Southeastern State College
Librarian

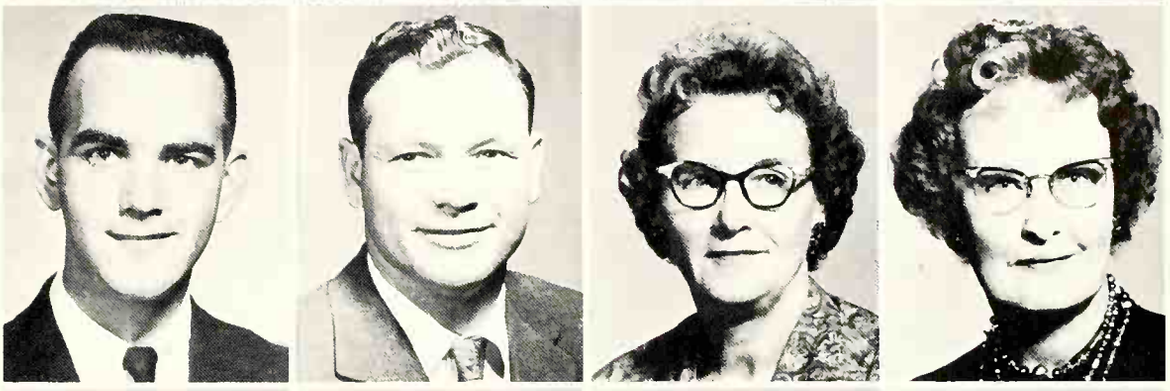

MR. GARY TUCK, B.A.
University of Oklahoma
Science

MRS. MARY ANN TUCKER, B.S.
Okla. College for Women
Homemaking, Science

MISS ZONELL WANN, B.S.
Oklahoma Baptist University
Business Education

MRS. BONNIE WEBB, B.A.
University of Oklahoma
Business Education, Psychology

Mr. Sutherland watches his class intently during a business math exam.

MR. CHARLES WEEKS, B.S.
Southwestern State College
Drivers' Training

MR. JAMES WHITE, M.S.
University of Oklahoma
Science

MR. BOB WILLIAMS, M.S.
Oklahoma State University
History, Coach

MR. PAUL WILSON, B.S.
Central State College
Woodwork

MRS. VELA WILSON, B.A.
Ouachita Baptist College
Science

MR. MILTON WORLEY, M.A.
Oklahoma State University
Distributive Education

MRS. JEAN WORTHAM, B.S.
East Central State College
Business Education

Miss Lee and Mrs. McCrory chat on a subject of common interest after a day of hard work.

Five LHS teachers, Mrs. Wilson, Mrs. Howard, Mrs. Miller, Mr. Norman, and Miss Allen seem relieved as they leave school after a long day of classes, tests, and grades.

ELMER COMMINGS
Chief Custodian

R. E. FORD
CHARLIE GOODWIN
EARL HARDEN

GEORGE JUNG
C. J. McCAIGE
DONALD PAUP
JIMMY FARRELL

DORIS COMMINGS
Cafeteria Manager

Cooks and Custodians Maintain the City

The students of LHS owe the cooks and custodians of the high school a great deal of thanks. Most every day the students attend schools, the cooks prepare meals for 1000 students. Every day the custodians sweep the halls and generally keep the school in a neat and clean order. They help set the various rooms back in order after the many parties. They attend to innumerable minor emergencies during the 36 weeks of school. They must attend to heating repairs, doors that refuse to stay shut, and many such matters.

ANNA BROWN
HAZEL CARTER
HATTIE GREEN
NORMA HENDERSON

DELORES JONES
LOTTIE PERRY
D. TAYLOR
NELL WRIGHT

Judy
Well old
NAL will never be
the same without ole
Judy to be its president.
We've had a lot of funny and
wonderful experiences (with your father's
car especially) if you do well at OGU and
remembe me

Love,
Gary

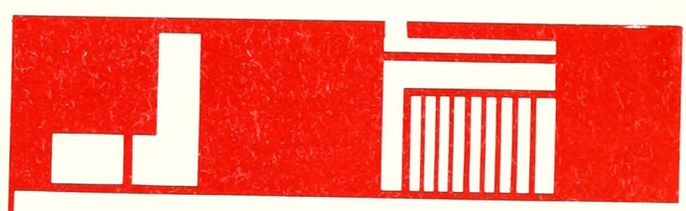

Classes

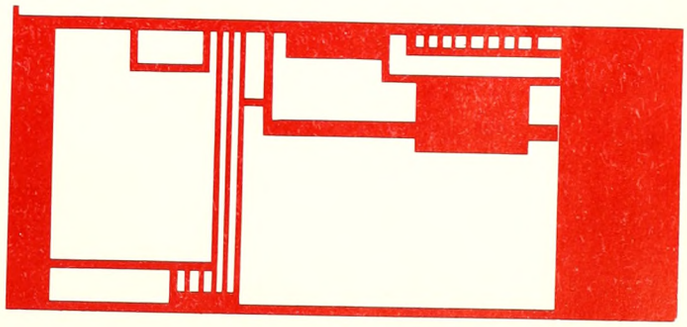

Senior Class

WAYNE LITTLEFIELD
President

ALLAN THOMPSON
Vice President

SUE OTIS
Secretary

PAUL BAKER
Treasurer

JUDY BEAUCHAMP
Cheerleader

SPONSORS
Mr. Wilson
Mrs. Cox
Mrs. Baker
Mr. Greear

JIMA ABBOTT—Camera Club '60; L.H.S. '59-'60-'61.

VERNIE ABLA—Camera Club '59-'60-'61, Sgt. at Arms '61; Yearbook Staff '61, Photographer; L.H.S. '59-'60-'61.

CHUCK ADAIR—Key Club '59; L.H.S. '59-'60-'61

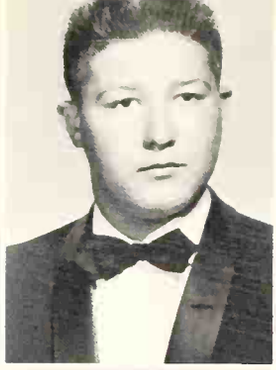

DRU ADAMS—Girls' Glee Club '60; Mixed Chorus '61; American High School, Heidelberg, Germany '59; L.H.S. '60-'61.

ROY ADAMS—F.F.A. '60-'61; L.H.S. '59-'60-'61.

BEVERLY ADCOCK—Wolverettes '59-'60-'61; Girls' Glee Club '59; Mixed Chorus '61; Office Club '60; L.H.S. '59-'60-'61.

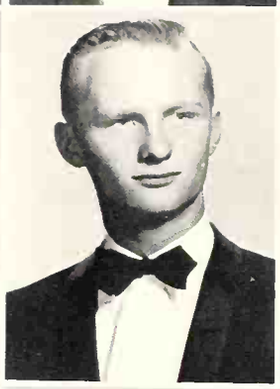

RICHARD AEILTS—N.F.L. '60-'61; L.H.S. '59-'60-'61.

SUZANNE AGNEW—Wolverettes '61; Spanish Club '59; Tri-Hi-Y '60-'61; P.&B. '59; F.B.L.A. '60; L.H.S. '59-'60-'61.

DERALD AHLSCHLAGER—"L" Club '60-'61; Football "B" Letter '59, Letterman '60-'61, All Dist. '61; Basketball "B" Letter '59; L.H.S. '59-'60-'61.

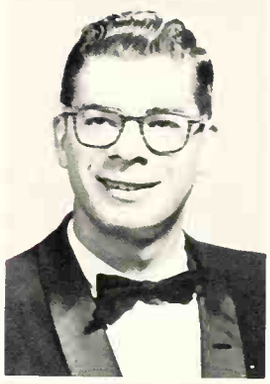

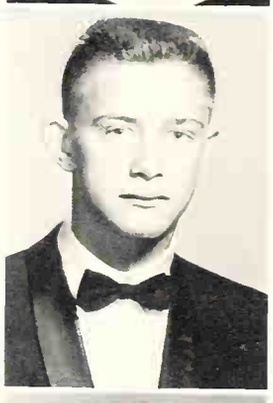

PATRICIA AKERS—F.H.A. '59-'60-'61, Pres. '61; N.H.S. '59-'60; Wolverettes '59-'60-'61; Tatler Staff '61, Rep.; Yearbook Staff '61, Class Editor; French Club '60; Tri-Hi-Y '59-'60-'61, Sec. '59, Vice-Pres. '60; Girls' Glee Club '59; Office Club '59-'60-'61, Pres. '60; G.R.A. '59; Student Council '60-'61; L.H.S. '59-'60-'61.

JAMES ALEXANDER—L.B.A. '61; Frankfurt High, Frankfurt, Germany '59; L.H.S. '60-'61.

GLEN ALKIRE—Frankfurt High School, Germany '59-'60; L.H.S. '60-'61.

LESLIE ALLEN—Wolverettes '59-60-'61; L.H.S. '59-'60-'61.

PAT ALLEN—N.T.S. '60-'61; Wolverettes '60-61; French Club '60, Queen; Latin Club '59; Mixed Chorus '59; All-School Play Prod. Staff '60; All-School Play Cast '61; Junior Play Cast '60; Senior Play Cast '61; L.H.S. '59-'60-'61.

SANDI ALLEN—Wolverettes '59-'61; Junior Play Prod. Staff '60; L.H.S. '59-'60-'61.

JELKS AMBRISTER—F.H.A. '61; F.T.A. '60-'61; Wolverettes '59-'60-'61; Spanish Club '60-'61; Tri-Hi-Y '59-'60-'61; Girls' Glee Club '59; Office Club '59-'60; L.H.S. '59-'60-'61.

ELIZABETH ANDERSON—French Club '59-'60; L.H.S. '59-'60-'61.

JUDY ANDERSON—F.H.A. '59-'60-'61; Wolverettes '59-'60-'61; L.H.S. '59-'60-'61.

Students gather after classes to exchange the latest.

TONY ANTHONY—Tatler Staff '61; Key Club '61; Palette and Brush Club '60; L.B.A. '61; Senior Play Prod. Staff '61; Basketball Squad '61; "B" Letter '61; Junction City High School, Junction City, Kansas '58; Norman High School, Norman, Oklahoma '59; L.H.S. '60-'61.

HARRY ARNOLD—L.H.S. '59-'60-'61.

SHERRY ASBERY—D.E. '60-'61; Sec. '61; G.R.A. '59; L.B.A. '59-'60; D.E. Attendant '61; L.H.S. '59-'60-'61.

GORDON ATCHLEY—N.T.S. '59-'60-'61; N.H.S. '59; Key Club '60; French Club '60; Office Club '59; All-School Play Cast '59-'61; All-School Play Prod. Staff '60; Junior Play Prod. Staff '60; Speech Letter '59-'60; Football Trainer '60; L.H.S. '59-'60-'61.

DONNIE ATKINSON—Camera Club '61; Golf Letterman '59-'60; L.H.S. '59-'60-'61.

ALAN AYCOCK—N.H.S. '59-'60; "L" Club '60-'61, Pres. '61; Key Club '61; Latin Club '60-'61; Science Club '61; Student Council '61; F.D.A. '61; Boys' State '60; Football Letterman '60-'61; "B" Letter '59; L.H.S. '59-'60-'61.

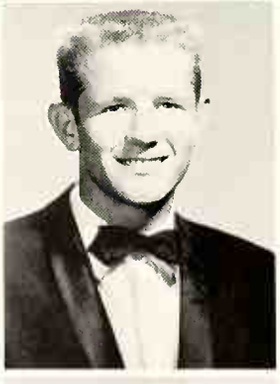

MOLLIE BAGNELL—G.R.A. '59-'60; Sec. 60; L.H.S. '59-'60-'61

CAROLYN BAKER—F.T.A. '61; Wolverettes '60-'61; L.B.A. '61; Frankfurt High School, Frankfurt, Germany '59; L.H.S. '59-'60-'61.

LENNIE BAKER—L.H.S. '59-'60-'61.

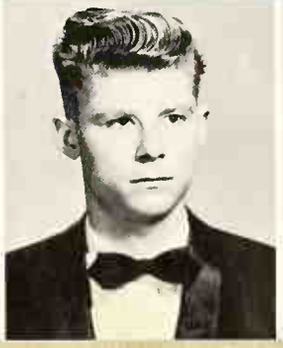

PAUL BAKER "L" Club '60-'61; Tatler Staff Circulation Manager '61; Key Club '59-'60-'61, Chaplain '60-'61; Hi-Y '61; L.B.A. '61; Senior Play Cast '61; Senior Class Treas. '61; Boys' State '60; Football Letterman '60-'61. "B" Letter '59, All-District '61; Who's Who '61; L.H.S. '59-'60-'61.

RONALD BAKER—Fort Smith High School, Fort Smith, Arkansas '59; L.H.S. '60-'61.

STEVE BARBER—Tatler Staff Sports Editor '61; Key Club '59-'61; Spanish Club '61; Camera Club '59; L.H.S. '59-'60-'61.

JEANNE BAREFIELD—L.H.S. '59-'60-'61.

MARTHALEE BARKHOLZ—F.H.A. '59; F.T.A. '59, Vice Pres. '60, Pres. 61; N.H.S. '59, Bd. of Dir. '60-'61; Wolverettes '59-'60-'61; Latin Club '59-'60-'61; Office Club '59; Student Council '61; Student of the Month, January '61; L.H.S. '59-'60-'61.

ROBERT BARNHART—Frankfurt High, Germany '59; L.H.S. '59-'60-'61.

JUDY BAUGH—D.E. '60-'61, Parl. '60-'61; Downey High, Downey, California '59; L.H.S. '60-'61.

CAROLYN BEAR—F.N.A. '59-'60; T&I Club '60-'61; L.H.S. '59-'60-'61.

SHERRY BEARD—Sentinel High School, Sentinel, Oklahoma '59; L.H.S. '60-'61.

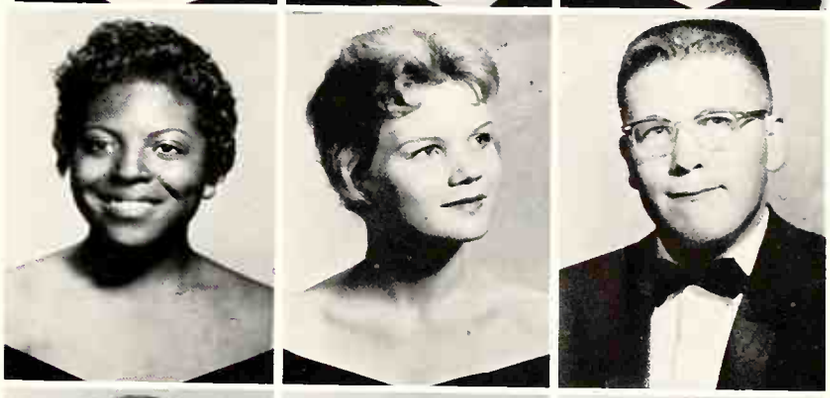

JEAN BEATY—Camera Club '61; L.H.S. '59-'60-'61.

JUDY BEAUCHAMP—F.H.A. '59-'60-'61; N.T.S. '59-'60-'61; N.F.L. '59-'60-'61; Wolverettes '59-'60-'61; French Club '59; Junior Play Prod. Staff '60; Senior Play Cast '61; Speech Letter '61; Football Attendant '61; Jr. Class Cheerleader '60; Sr. Class Cheerleader '61; L.H.S. '59-'60-'61.

LOREN BECKMANN—F.T.A. '60-'61; Latin Club '60-'61; L.B.A. '61; L.H.S. '59-'60-'61.

SANDRA BELCHER—L.H.S. '59-'60-'61.

PAT BELEW—Tri-Hi-Y '60; L.B.A. '61; F.B.L.A. '61; Elk City High, Elk City, Oklahoma '59; L.H.S. '60-'61.

ROXANNE BENNETT—Girls' Glee Club '61; L.B.A. '61; Rincon High School, Tucson, Arizona '59-'60; L.H.S. '61.

ROY DON BENNETT—Mixed Chorus '59; Camera Club '60-'61; L.H.S. '59-'60-'61.

CONNIE BILES—F.H.A. '59-'60; F.N.A. 59-'60, Treas. '60; Girls' Glee Club '59-'60; Music Appreciation '59; Voc. Music Letter '60; F.N.A. Honor Pin; L.H.S. '59-'60-'61.

TOMMY BIRDSONG—Mixed Chorus '59-'60-'61; Voc. Music Letter '59, '60; L.H.S. '59-'60-'61.

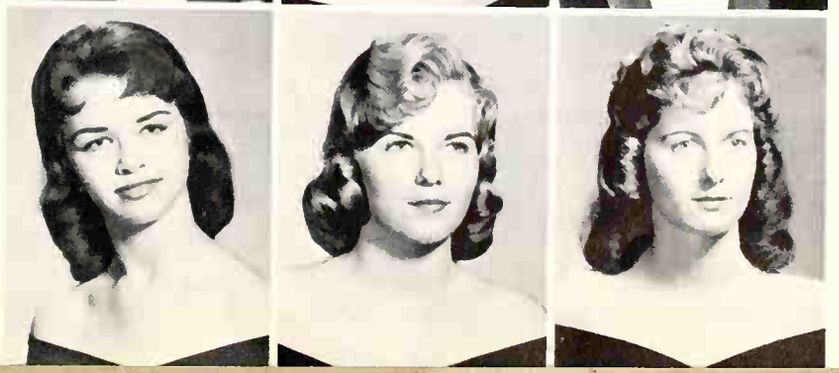

BILLIE RUTH BISH—N.T.S. '59-'60-'61; N.F.L. '59-'60-'61; N.H.S. '59-'60-'61; Bd. of Dir. '59; Wolverettes '59-'60-'61; Yearbook Staff '61, Asst. Editor; Tri-Hi-Y '59-'60-'61; F.B.L.A. '59; All-School Play Cast '61; Senior Play Cast '61; Speech Letter '61; Maid of Honor '60; Girls' State '60; Student of the Month, April '60; Baccalaureate Speaker '61; L.H.S. '59-'60-'61.

NANCY BISHOP—F.T.A. '59-'60-'61; N.T.S. '60-'61; N.F.L. '59-'60-'61; Latin Club '60-'61; Tri-Hi-Y '61; Junior Play Cast '60; Speech Letter '61; White House Youth Conference; L.H.S. '59-'60-'61.

SUE BISHOP—F.H.A. '59-'60-'61; F.T.A. '59-'60-'61; Tri-Hi-Y '61; Office Club '60-'61; F.B.L.A. '60; L.H.S. '59-'60-'61.

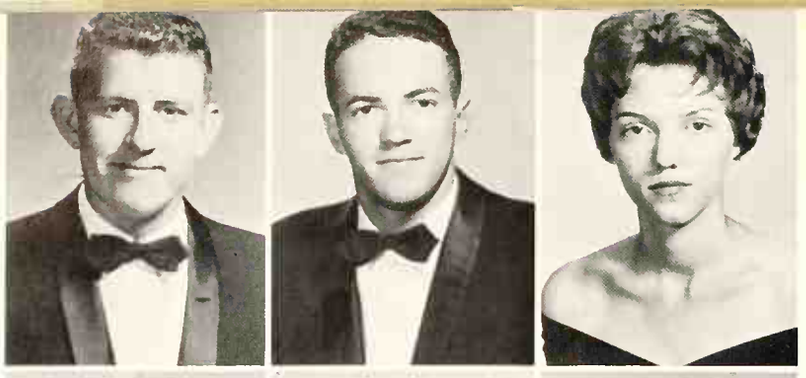

JACK BLACK—"L" Club '60-'61; Football "B" Letter '59, Letterman '60-'61; Track Squad '59, Letterman '60-'61; L.H.S. '59-'60-'61.

JAMES BLACKBURN—F.F.A. '59-'60-'61; L.H.S. '59-'60-'61.

BARBARA BLACKWELL—N.T.S. '61; Wolverettes '60-'61; Tatler Staff '61; Spanish Club '59; Tri-Hi-Y '59; Palette and Brush Club '60; All-School Play Cast '61; Wichita Falls Senior High, Wichita Falls, Texas '59; L.H.S. '60-'61.

BRITA BLAESI—F.N.A. '59-'60; Girls' Glee Club '59-'60; T&I Club '60-'61; L.H.S. '59-'60-'61.

JUDY BLAIR—N.T.S. '60-'61; N.F.L. '60-'61; Wolverettes '59-'60-'61; French Club '60-'61; Tri-Hi-Y '59-'60-'61; Office Club '59-'60-'61, Vice Pres. '60; All-School Play Prod. Staff '60-'61; Junior Play Prod. Staff '60; Senior Play Cast '61; Speech Letter '61; L.H.S. '59-'60-'61.

GLENDA BLAKE—F.H.A. '59-'60-'61; F.N.A. '60-'61; Wolverettes '59-'60; Tri-Hi-Y '60; Girls' Glee Club '59-'60, Sec. '59, Pres. '60; Student Council '60; L.H.S. '59-'60-'61.

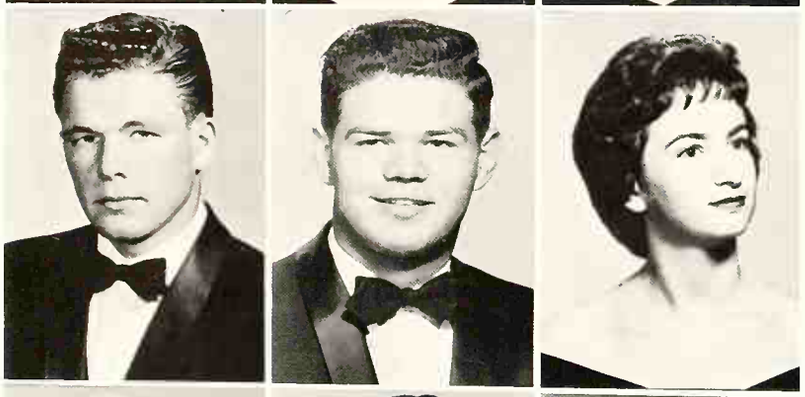

DENNIS BLANTON—"L" Club '59-'60-'61; Tatler Staff '61; Spanish Club '59-'61; Hi-Y '61; Baseball Letterman '59-'60-'61; L.H.S. '59-'60-'61.

TOBY BLAYLOCK—D.E. '60-'61, Pres '61; Student Council '61; F.B.L.A. '61; Ft. Smith High School, Fort Smith, Arkansas '59; L.H.S. '60-'61.

ELIZABETH ANN BODSON—N. H. S. '59-'61; Wolverettes '69-'61; Tatler Staff Business Manager '61; French Club '60; Latin Club '59; Palette and Brush Club '59, Sec. '61; All-School Play Prod. Staff '61; L.H.S. '59-'60-'61.

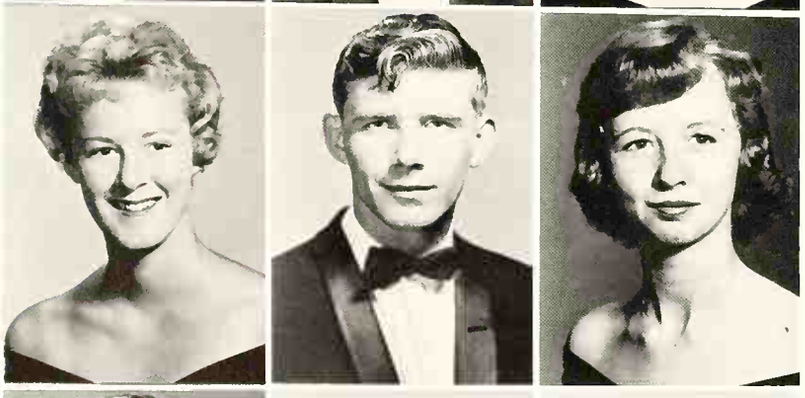

PATTY BOTTAN—Girls' Glee Club '59; Office Club '61; L.H.S. '59-'60-'61.

JOE BONA—L.B.A. '61; Basketball Squad '59; L.H.S. '59-'60-'61.

CHALMA BOOTH—N.T.S. '61; East High School, Denver Colorado '59; Rantoul High School, Rantoul, Illinois '59-'60; L.H.S. '61.

JANET BOST—N.H.S. '59-'60-'61; Wolverettes '59-'60-'61; Latin Club '59-'60-'61; All-School Play Cast '61; Senior Play Prod. Staff '61; L.H.S. '59-'60-'61.

DOWLENE BOYCE—Wolverettes '60-'61; F.B.L.A. '60 L.H.S. '59-'60-'61.

RONNIE BRADLEY—T&I Club '61; Palette and Brush Club '60; L.H.S. '59-'60-'61.

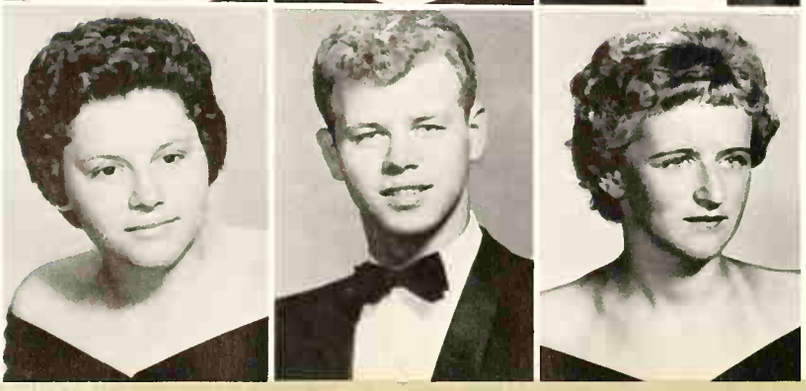

MYRNA BRATCHER—L.H.S. '59-'60-'61.

JIM BRICKMAN—Baseball Squad '59; L.H.S. '59-'60-'61.

PAT BRIDE—F.N.A. '60; Tri-Hi-Y '60; Office Club '61; Munich American High School, Munich, Germany '59; L.H.S. '59-'60-'61.

Lieutenant Governor Nigh addresses the student body on leadership.

TOMMY BROOKS—L.H.S. '61.

CAROLYN BROWN—F.H.A. '59-'60; Band '59-'60-'61; Spanish Club '60; Tri-Hi-Y '60-'61; Band Letter '59; L.H.S. '59-'60-'61.

JIM BROWN—Key Club '59; L.B.A. '61; L.H.S. '59-'60-'61.

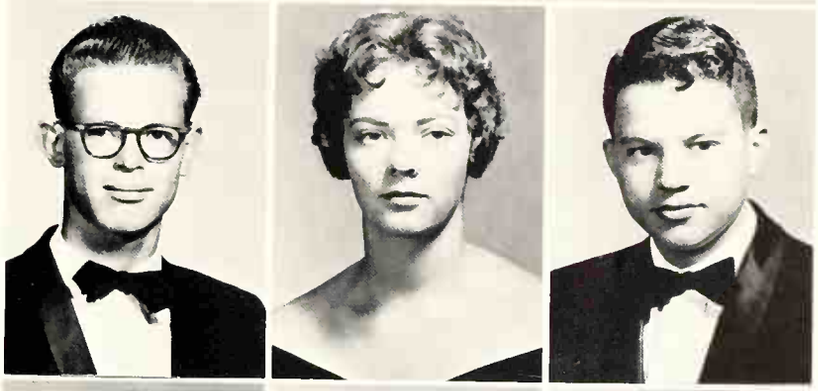

LaHONDA BROWN—D.E. '61; Wolverettes '59; F.B.L.A. '60-'61, Vice Pres. '61; D.E. Queen '61; L.H.S. '59-'60-'61.

TOMMY BROWN—D.E. '61; F.B.L.A. '61; L.H.S. '59-'60-'61.

JEANNE BUNCH—Tri-Hi-Y '59-'60-'61, Chaplain '60, Rep. and Hist. '59; Girls' Glee Club '59; Office Club '59; L.H.S. '59-'60-'61.

CAROLYN BURCHETT—N.H.S. '59-'60; Girls' Glee Club '59; L.H.S. '59-'60-'61.

DAN BURKE—L.H.S. '61.

JIMMY BURKE—"L" Club '60-'61; Camera Club '59; T&I Club '59-'60-'61, Vice Pres. '60, Sgt. at Arms '61; Football "B" Letter '59, Letterman '60-'61; Baseball '59, Letterman '60-'61; L.H.S. '59-'60-'61.

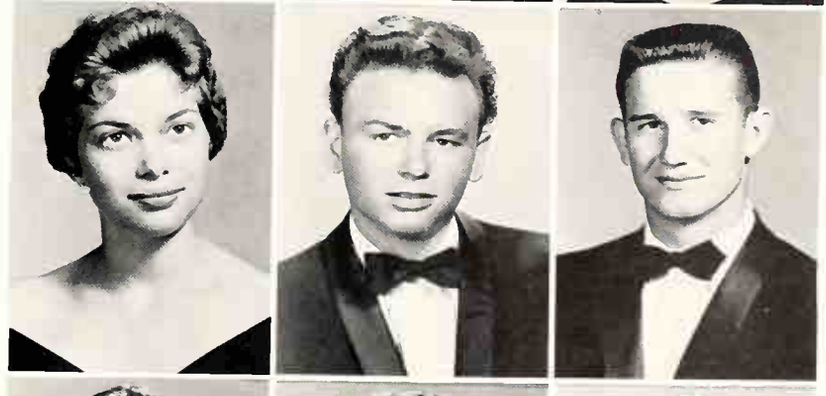

JOHN BURNS—Band '59-'60-'61, Letter '59-'60, Mgr. '59; Camera Club '61; Rocket Society '61; L.H.S. '59-'60-'61.

DIANE BYNUM—F.H.A. '59-'60; D.E. '61; L.H.S. '59-'60-'61.

ELIZABETH BYRAN—F.H.A. '60; F.N.A. '61; Latin Club '59; Girls' Glee Club '59; G.R.A. '59; L.H.S. '59-'60-'61.

MARVIN CABLE—L.H.S. '59-'60-'61.

JOYCE CAGLE—F.H.A. '61; Girls' Glee Club '59-'60; Office Club '59; L.H.S. '59-'60-'61.

LESLIE CAMPBELL—F.F.A. '60-'61; L.H.S. '59-'60-'61.

SHIRLEY CAMPBELL—N.T.S. '61; L.H.S. '59-'60-'61.

DORIS CAPEHART—F.N.A. '60; D.E. '61; Fort Smith High School, Fort Smith, Arkansas '59; Lompoc High School, Lompoc, California '59-'60; L.H.S. '60-'61.

PAT CAREY—Spanish Club '59-'61, Pres. '61; Student Council '61; F.B.L.A. '61; L.H.S. '59-'60-'61.

MARY FRANCES CARNES—F.H.A. '59-'60, Songleader '59; N.T.S. '60-'61; Wolverettes '59-'60-'61; French Club '60-'61; Mixed Chorus '59-'60-'61, Sec. '60; Music Appreciation Club '60-'61, Vice Pres. '61; All School Play Cast '61; Senior Play Cast '61; Voc. Music Letter '59-'60-'61; All-State Chorus '61; L.H.S. '59-'60-'61.

KATHY CARR—N.H.S. '60-'61; Wolverettes '59-'60-'61; Girls' Glee Club '59; F.B.L.A. '60; L.H.S. '59-'60-'61.

DONNA KAY CARTER—F.H.A. '59; Wolverettes '59-'60-'61; Office Club '61; L.H.S. '59-'60-'61.

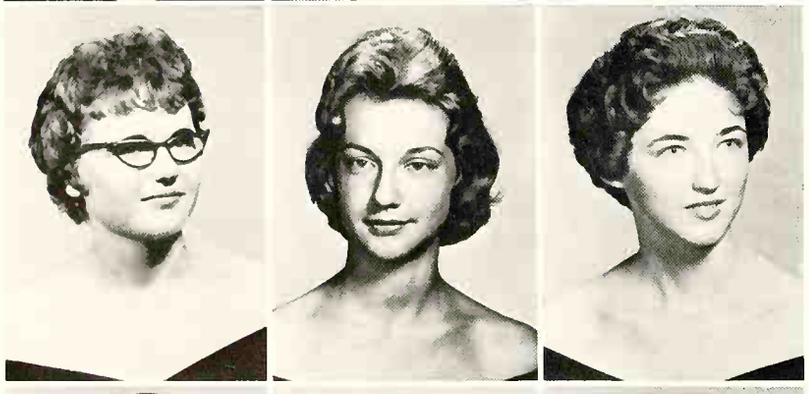

LINDA CARTWRIGHT—Gasden High School, Anthony, New Mexico '59-'60; L.H.S. '61.

GLENDA CAST—Office Club '59-'60-'61; L.H.S. '59-'60-'61.

GLENDA CASTELLO—L.H.S. '60-'61.

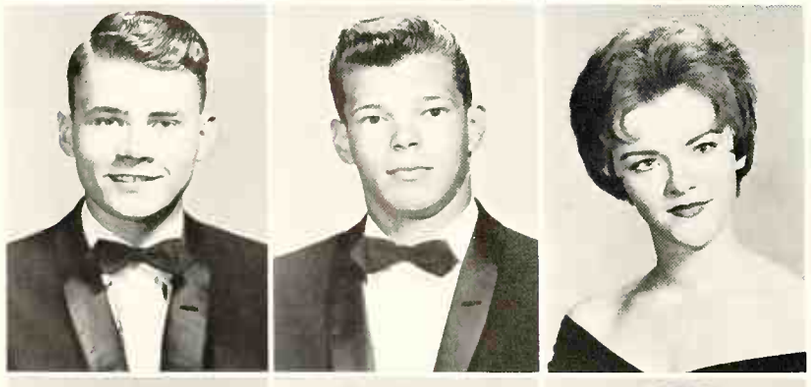

RONNIE CAUDELL—N.H.S. '59; Spanish Club '59-'60; Science Club '60-'61; L.H.S. '59-'60-'61.

TONY CERVENY—N.H.S. '59; "L" Club '60-'61; Key Club '61; Mixed Chorus '59; Voc Music Letter '59; Football "B" Letter '59-'60, Varsity '61; Basketball '59; Track '60; L.H.S. '59-'60-'61.

PAT CHAMBERLAIN—French Club '60-'61; P&B Club '61; Fort Smith Senior High. Fort Smith, Arkansas '59; L.H.S. '60-'61.

LYNN CHAMBERS—Latin Club '60; F.B.L.A. '61; L.H.S. '59-'60-'61.

CANDI CHAMPLIN—Wolverettes '59-'60-'61; Spanish Club '59-'60; Palette and Brush Club '60-'61; Senior Play Prod. Staff '61; L.H.S. '59-'60-'61.

LINDA CHANCE—L.H.S. '59-'60-'61.

DELORES CHANDLER—F.H.A. '59; Spanish Club '59-'60; Office Club '59-'60-'61; L.H.S. '59-'60-'61.

TOM CHAPMAN—Key Club '61; Science Club Vice Pres. '61; L.H.S. '59-'60-'61.

FRANK CAHPPABITTY—Key Club '61; Spanish Club '59; Mixed Chorus '59; Science Club '61; Rocket Society '61; Football Squad '59-'60; L.H.S. '59-'60-'61.

FLOYD CHASE—L.H.S. '59-'60-'61.

LORETTA CHASTEEN—F.H.A. '59; French Club '60-'61; Office Club '59; L.H.S. '59-'60-'61.

WILLEEN CHATHAM—Spanish Club '59; F.B.L.A. '61; L.H.S. '59-'60-'61.

CRAIG CLANTON—Camera Club '60; T&I Club '61; L.H.S. '59-'60-'61.

SARITA CLAPP—F.B.L.A. '61; L.H.S. '59-'60-'61.

ANN CLARK—F.N.A. '60, Sec. '61; Wolverettes '61; Band '60; Latin Club '60-'61; Office Club '61; Rogers High School, Rogers, Arkansas '59; L.H.S. '60-61.

VANDA CLARK—F.H.A. '59; Office Club '61; G.R.A. '60-'61; L.H.S. '59-'60-'61.

BARBARA CLAY—F.N.A. '60-'61; N.H.S. '60-'61; Office Club '61; G.R.A. '60-'61; Martha High School, Martha, Oklahoma '59; L.H.S. '60-'61.

CALVIN CLEVENGER—"L" Club '59-'60-'61; Key Club '60; Spanish Club '59-'60; Hi-Y '61; Science Club '59; Track Letterman '59; L.H.S. '59-'60-'61.

Sue Otis and Mr. R. A. Neptune cut a caper at the French Club Mardi Gras.

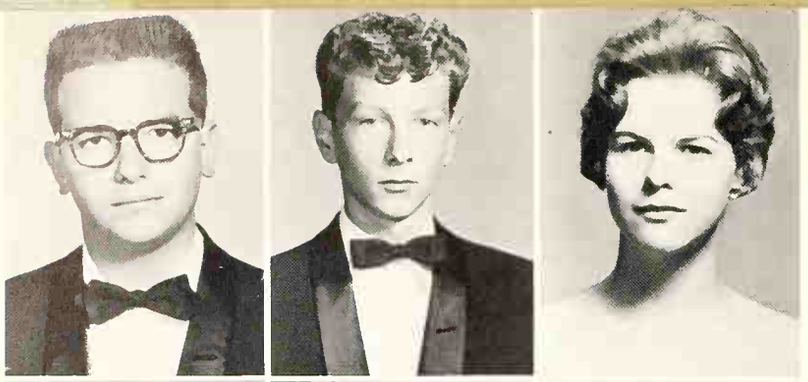

JIM CLINE—L.H.S. '59-'60-'61.

BUTCH CLOPTON—Mixed Chorus '59; L.H.S. '59-'60-'61.

DIANE CLOPTON—L.H.S. '59-'60-'61.

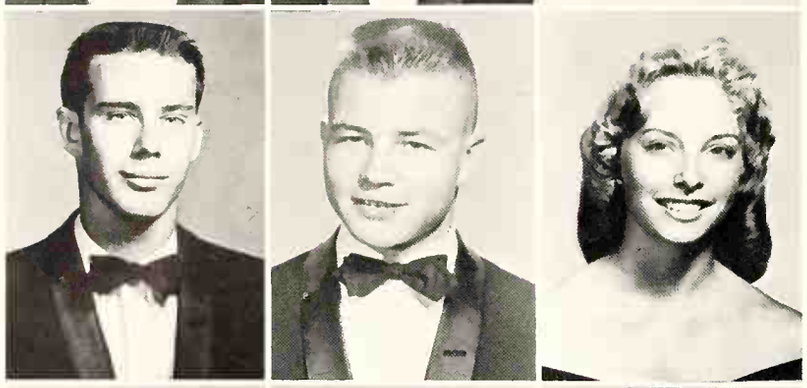

CHARLES COCKS—L.H.S. '61.

JOHN COFFMAN—D.E. '61; Spanish Club '59-'60; L.B.A. '60-'61; L.H.S. '59-'60-'61.

NANCY COLE—F.H.A. '61; N.T.S. '61; Wolverettes '61; Camera Club '61; All-School Play Prod. Staff '59; All-School Play Cast '61; Senior Play Cast '61; L.H.S. '59-'60-'61.

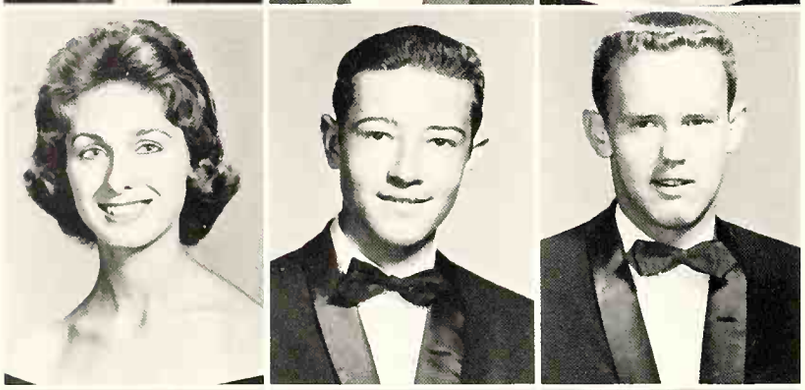

BETTY COLLIER—N.T.S. '61; Wolverettes '61; Senior Play Cast '61; Rosebud High School, Rosebud, Texas '59-'60; L.H.S. '61.

DAVID CONNELLY—L.H.S. '59-'60-'61.

SKIP COODY—Key Club '61; Tennis Letterman '59-'60-'61; L.H.S. '59-'60-'61.

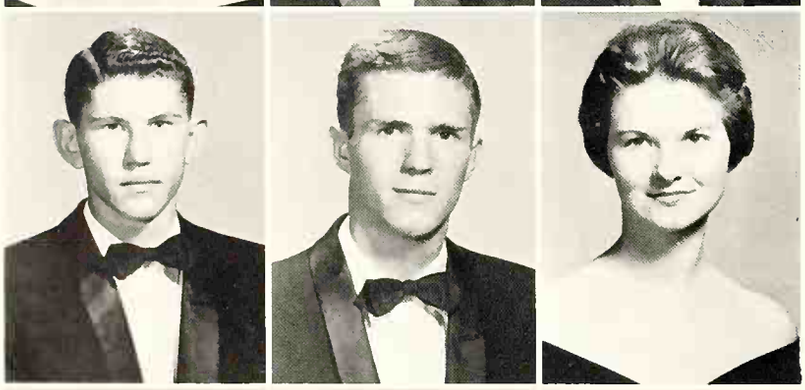

KENNETH COOK—L.H.S. '59-'60-'61.

PHIL D. COOK—"L" Club '60-61; Tatler Staff Feature Editor '61; Key Club '61; Track Squad '59, Letterman '60-'61; L.H.S. '59-'60-'61.

RITTA COMBS—Wolverettes '59-'60; L.H.S. '59-'60-'61.

BILL COOPER—T&I Club '60-'61, Pres. '61, Western District Pres. '61; Student Council '61; L.H.S. '59-'60-'61.

CAROLE COPELAND—F.H.A. '61; Wolverettes '61; Tri-Hi-Y '60; Mixed Chorus '60-'61; Voc. Music Letter '61; Football Queen '61; Central High School, Tulsa, Oklahoma '59; L.H.S. '60-'61.

JERRY COPELAND—L.H.S. '59-'60-'61.

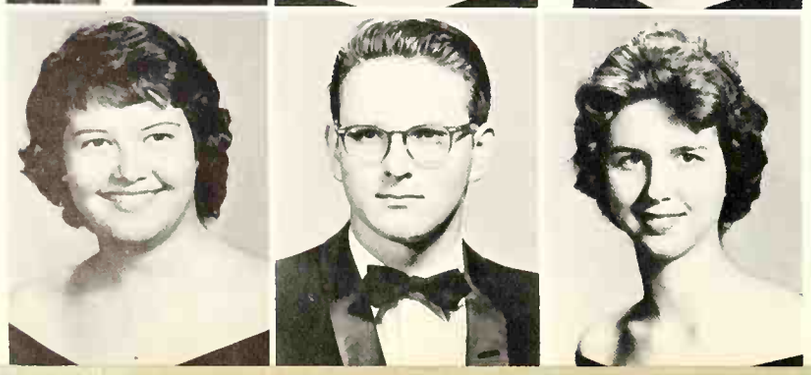

FREIDA CORDELL—L.H.S. '59-'60-'61.

TERRY COST—N.T.S. '61; N.H.S. '59-'60-'61; Band '59-'60-'61, Lettered '59-'60-'61; Spanish Club '59-'60, Sgt. at Arms '60; Math Club '60-'61; All-School Play Cast '61; Junior Play Cast '60; Senior Play Cast '61; L.H.S. '59-'60-'61.

JUAY COSTON—Office Club '61; Wiesbaden High, Wiesbaden, Germany '59; Fountain High, Fountain, Colorado '59-'60; L. H.S. '61.

JOANNE COTNEY—F.H.A. '59-'60-'61, Vice Pres. 61; N.H.S. '60-'61; Camera Club '60; F.B.L.A. '60-'61, Sec. '61; L.H.S. '59-'60-'61.

MARILYN COUSINS—N.T.S. '59-'60; N.H.S. '59; Latin Club '59-'60; Junior Play Prod. Staff '60; Senior Play Cast '61; Tatler Staff '61; L.H.S. '59-'60-'61.

SHIRLEY COX—F.H.A. '59-'60; Camera Club '61; L.H.S. '59-'60-'61.

MARION COZART—F.N.A. '61; L.H.S. '59-'60-'61.

NOREEN CREMAN—L.H.S. '59-'60-'61.

DOYLE CROLLEY—L.H.S. '59-'60-'61.

SONJA CUNNINGHAM—Tri-Hi-Y '59-'60-'61 Hist. '60; Girls' Glee Club '59; L.H.S. '59-'60-'61.

SYLVIA CUMMINGS— F.N.A. '60-'61; N.T.S. '60-'61; Wolverettes '60-'61; Tri-Hi-Y '60; T&I Club Reporter '61; T&I Attendant '61; L.H.S. '60-'61.

STANLEY CURTIS—L.H.S. '59-'60-'61.

LINDA DAILEY—L.H.S. '59-'60-'61.

ALEE DALRYMPLE—Mixed Chorus '59-'60; L.H.S. '59-'60-'61.

ELDON DAVIDSON—L.H.S. '59-'60-'61.

CHARLES DAVIS—"L" Club '59-'60-'61; Camera Club '61; Football Letterman '59-'60-'61, All-Conference '61, All-District '61; Basketball "B" Letter '59; Baseball "B" Letter '59; L.H.S. '59-'60-'61.

DON DAVIS—N.T.S. '59-'60-'61; N.F.L. '59-'60-'61, Parl. '59; N.H.S. '59; Band '59; Key Club '59-'60-'61; Latin Club '59-'60-'61; Hi-Y '59-'60-'61, Sec. '59, Treas. '59, Vice Pres. '60, State Vice Pres. '61; Okla. Delegate to Y.M.C.A. World Youth Conf.; All-School Play Cast '60-'61; Junior Play Cast '60; Senior Play Cast '61; Speech Letter '61, Third Place State Optimist Oratorical Contest '60; Okla. Delegate to White House Youth Conference '60, L.H.S. Delegate to Okla. White House Conf. '60-'61; Boys' State '60; Student of the Month '60; Member of Okla. Governor's Youth Com. '61; Golf Squad '59-'60-'61; Who's Who '61; L.H.S. '59-'60-'61.

LARRY DAVIS—L.H.S. '59-'60-'61.

RUTHIE DAVIS—Girls' Glee Club '59; L.H.S. '59-'60-'61.

SHERRIE DEAN—Spanish Club '59; L.H.S. '59-'60-'61.

DEE DeARMOND—N.F.L. '60-'61; French Club '60-'61; Office Club '61; L.B.A. '61; Speech Letter '61; Community High School, Teheran, Iran '59; L.H.S. '60-'61.

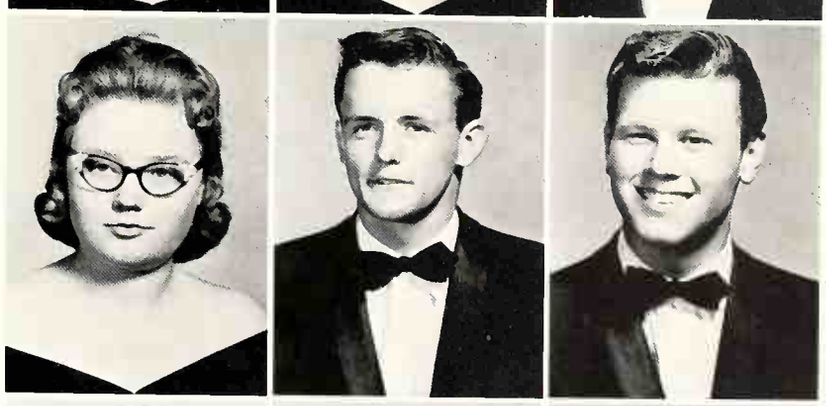
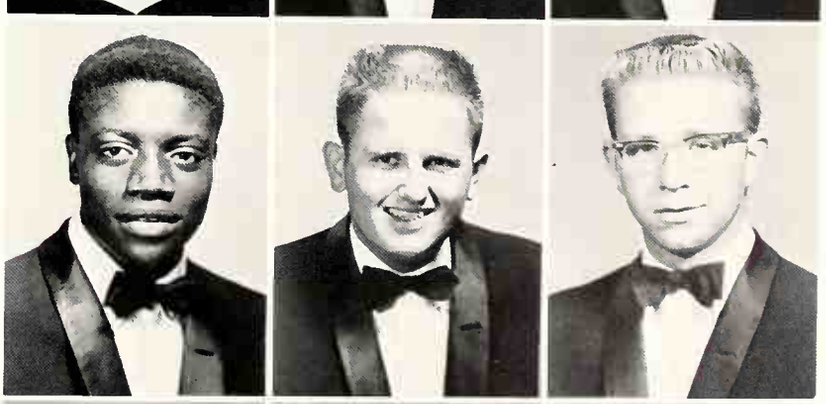

DEANNA de BELLIS—Spanish Club '61; L.B.A. '61; Vicenza American High School, Vicenza, Italy '59-'60; L.H.S. '61.

STEFFANI DEES—L.H.S. '61.

PATTY DENT—Wolverettes '59-'60-'61; Tatler Staff '61; French Club '61; Math Club '61; Senior Play Prod. Staff '61; Tennis Letterman '59; L.H.S. '59-'60-'61.

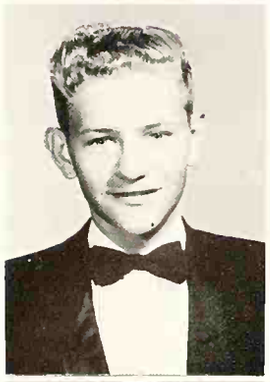

BOB DERRYBERRY—Tatler Staff '61; Hi-Y '61; Junior Play Prod. Staff '60; Baseball Trainer '60-'61; L.H.S. '59-'60-'61.

ROY DEWEY—Band '59; Music Appreciation '61; L.H.S. '59-'60-'61.

JOE DILLINGHAM—Band '59-'60-'61, Lettered '59-'60-'61, Rep. '61; L.H.S. '59-'60-'61.

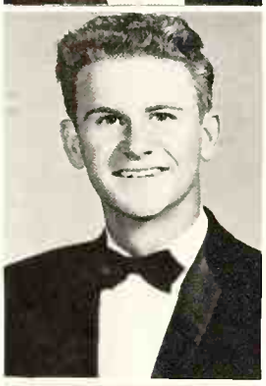

NORMAN DIXON—L.H.S. '59-'60-'61.

SONDRA DODD—Wolverettes '61; Girls' Glee Club '59; Mixed Chorus '60-'61; Voc. Music Letter '59-'60-'61; L.H.S. '59-'60-'61.

GAY DOUGLAS—F.T.A. '61; N.T.S. '61; Wolverettes '61; Tri-Hi-Y '61; Mixed Chorus '60-'61; All-School Play Cast '61; Poitiers American High, Poitiers, France '59-'60; L.H.S. '60-'61.

The chairman of the "Committee of 600" sets an example for the rest of the seniors.

BILL DUDLEY—D.E. Club '60; Camera Club '60; L.H.S. '59-'60-'61.

NANNIE EADES—N.H.S. '59; French Club '59-'60; Tri-Hi-Y '59-'60; Girls' Glee Club '59; F.B.L.A. '61; Junior Play Prod. Staff '60; L.H.S. '59-'60-'61.

LARRY V. EADS—Band '59, Lettered '59, All-State '59; L.H.S. '59-'60-'61.

SHIRLEY EDWARDS—L.H.S. '61.

SUSAN ELDER—N.H.S. '59-'60-'61; French Club '60-'61; Latin Club '59; Science Club '61, Sec.-Treas. '61; Math Club '60-'61; F.D.A. '60-'61; Junior Play Prod. Staff '60; L.H.S. '59-'60-'61.

JIM ELLETT—L.H.S. '61.

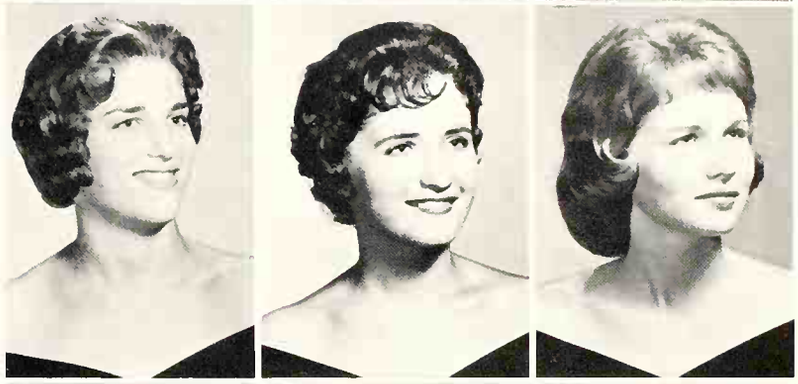

NANCY EUBANKS—N.F.L. '59-'60-'61; N.H.S. '59-'60-'61; Wolverettes '60-'61; Latin Club '60-'61; Tri-Hi-Y '61; Office Club '59; F.B.L.A. '61; All School Play Prod. Staff '61; Junior Play Prod. Staff '60; L.H.S. '59-'60-'61.

PAULA EVANS—N.T.S. '61; N.H.S. '60-'61; Band '60-'61; Music Appreciation '61; Math Club '61; F.B.L.A. '61; All-School Play Cast '61; Band Queen; Majorette '61; Dance Band '60; Ringling High School, Ringling, Oklahoma '59; L.H.S. '60-'61.

ALICE FARRINGTON—F.H.A. '59-'60-'61; Wolverettes '59-'60-'61; Office Club '60-'61; F.B.L.A. '60; All-School Play Prod. Staff '61; L.H.S. '59-'60-'61.

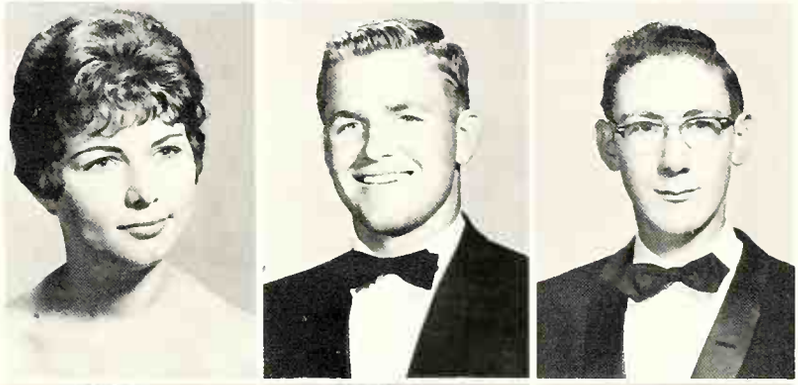

BETH FAULKNER—F.H.A. '59-'60; D.E. '61; Wolverettes '59-'60-'61; Tri-Hi-Y '59; L.H.S. '59-'60-'61.

LARRY FERGUSON—N.T.S. '61; "L" Club '60-'61; Key Club '59-'60; Hi-Y '59; Mixed Chorus '59-'60, Vice Pres. '61; F.B.L.A. '59; Senior Play Cast '61; Football "B" Letter '59, Letterman '60-'61, All Dist. '61, All-State '61; L.H.S. '59-'60-'61.

FRED FINLEY—T&I Club '60-'61; L.B.A. '60-'61; St. Mary's High '59; L.H.S. '60-'61.

VERNIE FISHER—Girls' Glee Club '60; L.H.S. '59-'60-'61.

DON FITZGERALD—L.H.S. '59-'60-'61.

RUSSELL FLAHERTY—French Club '59-'60; L.H.S. '59-'60-'61.

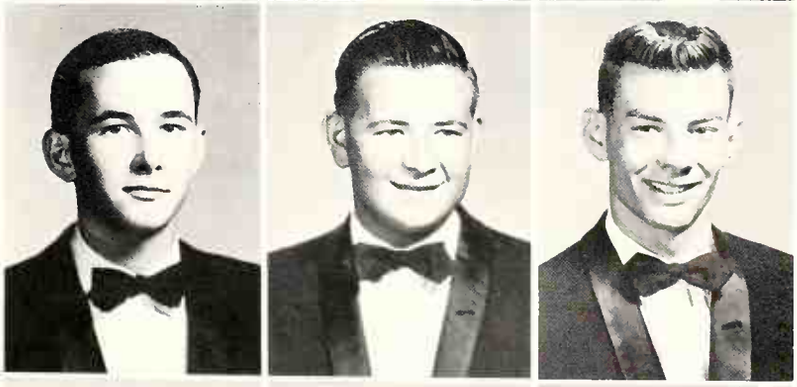

WINSTON FORD—Band Letter '59; Camera Club '60; L.H.S. '59-'60-'61.

STEPHEN FOSTER—Band '59-'60-'61; L.H.S. '59-'60-'61.

BRENT FOUNTAIN—Mixed Chorus '59-'60-'61; F.B.L.A. '61; Basketball Trainer '60-'61; L.H.S. '59-'60-'61.

JEROME FOUST—L.H.S. '59-'60-'61.

PATRICIA FOWLER—F.H.A. '59-'60-'61; Tatler Staff '61; French Club '60; Tri-Hi-Y '59; Girls' Glee Club '59; All-School Play Prod. Staff '60-'61; L.H.S. '59-'60-'61.

LYNDA FREEMAN—Wolverettes '59; French Club '59-'60; Girls' Glee Club '59, Accompanist '59; Mixed Chorus '60, Accompanist; P&B '59-'60-'61, Vice Pres. '60; Music Appreciation '59-'60-'61, Vice Pres. '60, Pres. '61; L.H.S. '59-'60-'61.

ETHEL FREMIN—F.N.A. '59; Wolverettes '61; Student Council '61; F.B.L.A. '61, Pres. '61, State Historian '61; L.H.S. '59-'60-'61.

RUSSELL FREMIN—"L" Club '59-'60-'61, Sgt. at Arms '61; French Club '59-'60; Junior Play Prod. Staff '60; Football Letterman '59-'60-'61, Captain '61; Basketball '59 "B" Letter; Track Squad '59, Letterman '60-'61; L.H.S. '59-'60-'61.

JIM FRENCH—F.F.A. '60-'61, Class Rep. '60; Spanish Club '59-'60, Sgt. at Arms '60; L.H.S. '59-'60-'61.

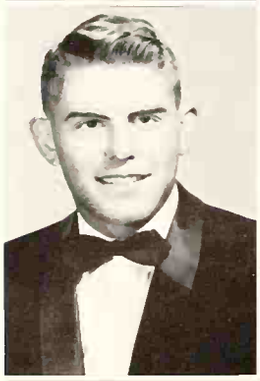

JOHN FRENCH—F.F.A. '59-'60-'61, Treas. '60, Pres. '61; Student Council '61; L.H.S. '59-'60-'61.

JOHN FRINK—N.T.S. '61; Key Club '61; Spanish Club '60; P&B Club '61; All-School Play Cast '61; Track Squad '61; Leavenworth High School, Leavenworth, Kansas '59; L.H.S. '60-'61.

INGRID FULLER—F.H.A. '59-'60; N.T.S. '61; Wolverettes '59-'60; Yearbook Staff '61, Copy Editor; French Club '59-'60; Senior Play Prod. Staff '61; L.H.S. '59-'60-'61.

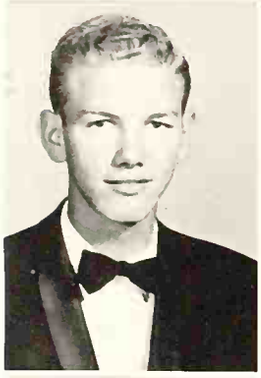

BYRON GALE—L.H.S. '59-'60-'61.

JOHNNIE MARIE GARNER—Cumberland High School, Cumberland, Mississippi '59-'60; L.H.S. '61.

WAYNE GEESLIN—L.B.A. '61; Track Squad '60-'61; Frankfurt American High School, Frankfurt, Germany '59; L.H.S. '60-'61.

BOB GEIGER—Latin Club '60; Highland Falls Central High School, Highland Falls, New York '59; L.H.S. '60-'61.

MARGARET GILBERT—F.N.A. '60; N.H.S. '59; Wolverettes '59-'60; Latin Club '59-'60; L.H.S. '59-'60-'61.

HANS GIROUX—N.H.S. '60-'61; Spanish Club '61; Mixed Chorus '60; Verdun American School, Verdun, France '59; Who's Who '61; L.H.S. '60-'61.

GARY GIVENS—F.F.A. '59; T&I Club '61; L.H.S. '59-'60-'61.

ELLA GLASGOW—P&B Club '59-'60-'61; L.H.S. '59-'60-'61.

CATHERYN GODDARD—F.T.A. '59; N.T.S. '59-'60-'61; N.F.L. '61; Wolverettes '59; Tatler Staff '61, Feature Editor; French Club '60, Sec. '60; Latin Club '59-'61; Student Council '61; Math Club '60-'61, Sec.-Treas. '60, Vice Pres. '61; F.D.A. Pres. '61; All-School Play Cast '60; All-School Prod. Staff '61; Junior Play Cast '60; Senior Play Cast '61; L.H.S. '59-'60-'61.

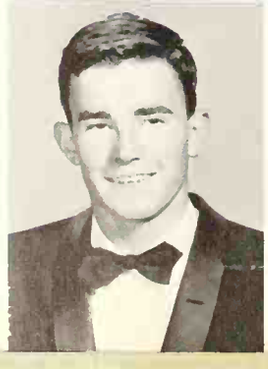

PAT GOFF—French Club '60; Math Club '60; Auburn, New York '59; L.H.S. '60-'61.

DONNA GOLDEN—Wolverettes '60-'61; Tri-Hi-Y '60; F.B.L.A. '60-'61; L.H.S. '59-'60-'61.

MYRTA GONZALEZ—French Club '60-61; G.R.A. '60; F.B.L.A. '61; Nuremberg American High School, Nuremberg, Germany '59-'60; L.H.S. '61.

WAYNE GOOD—F.F.A. '59-'60-'61; L.H.S. '59-'60-'61.

CHARLES GOODE—F.T.A. '59-'60-'61; N.T.S. '59-'60; Key Club '60; Spanish Club '61; Latin Club '59-'60-'61; Hi-Y '59-'60; Science Club '59; Rocket Society '59; All-School Play Cast '60; L.H.S. '59-'60-'61.

LYNN GRAMLING—N.H.S. '59-'60-'61; Wolverettes '59-'60-'61, Vice Pres. '61; Latin Club '59; Tri-Hi-Y '59-'60; Student Council '61, Vice Pres.; Junior Class Secretary '60; Who's Who '61; L.H.S. '59-'60-'61.

FREEDA GRAVES—N.T.S. '60-'61; N.H.S. '59-'60; Band '59-'60-'61; French Club '59-'60; Tri-Hi-Y '60-'61; Junior Play Prod. Staff '60; L.H.S. '59-'60-'61.

JOAN GREEAR—F.H.A. '61; Wolverettes '59-'60-'61; Tri-Hi-Y '61; Girls' Glee Club '59; Mixed Chorus '60-'61; Office Club '59; F. B. L. A. '61; L.H.S. '59-'60-'61.

DOUGLAS GREEN—Camera Club '61; Walters High School, Walters, Oklahoma '59; L.H.S. '60-'61.

JAMES GREEN—F.F.A. '61; Camera Club '61; Zama High School, Camp Zama, Japan '59; L.H.S. '60-'61.

LARRY GREEN—"L" Club '60-'61; Key Club '60-'61; French Club '60-'61; F.D.A. '60-'61, Sec. '61; Junior Class Vice Pres.; Football "B" Letter '59, Letterman '60-'61; Who's Who '61; L.H.S. '59-'60-'61.

DIXIE GREER—F.H.A. '61; Wolverettes '59-'60-'61; Spanish Club '60-'61, Parl. '61; Tri-Hi-Y '61; Office Club '61; All-School Play Cast '61; Senior Play Prod. Staff '61; L.H.S. '59-'60-'61.

KATHY GREGORY—F.N.A. '61; Girls' Glee Club '59; Office Club '61; L.H.S. '59-'60-'61.

BECKY GRIFFIN—N.T.S. '60; Tatler Staff '61; Spanish Club '60-'61; Girls' Glee Club '59; Mixed Chorus '60; Voc. Music Letter '60; Senior Play Cast '61; L.H.S. '59-'60-'61.

LINDA GRIFFIN—N.T.S. '59-'60-'61; N.H.S. '59-'60-'61; Wolverettes '59-'60-'61, Sophomore Class Cheerleader '59; Yearbook Staff '61, Advertisement Manager; Tri-Hi-Y '59-'60-'61; All-School Play Cast '60; All-School Play Cast '61; Junior Play Cast '60; Senior Play Cast '61; Who's Who '61; L.H.S. '59-'60-'61.

BILL GUNKEL—Key Club '61; Baumholder American High School, Baumholder, Germany '59-'60; L.H.S. '61.

LEOLA GUNTER—L.H.S. '59-'60-'61.

DAVID GURLEY—Wichita Falls High School, Wichita Falls, Texas '59; L.H.S. '60-'61.

MARK GUTHRIE—L.H.S. '59-'60-'61.

PAM GUZZLE—N.T.S. '59-'60; N.H.S. '59; Wolverettes '59-'60; Latin Club '59-'60; L.H.S. '59-'60-'61.

CONNIE HAGEN—D.E. '61; Baumholder American High School, Baumholder, Germany '59; L.H.S. '60-'61.

At the Senior Play cast party, Roger Pursley teaches senior sponsor, Mrs. Juanita Cox a new step.

LINDA HAGERMAN—Olean High School, Olean, New York '59; L.H.S. '60-'61.

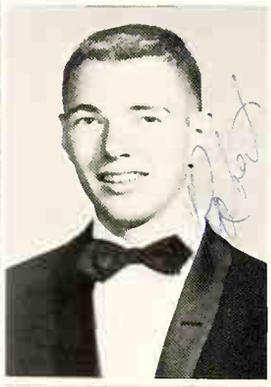

ROBERT HAITHCOCK—N.T.S. '60-'61; Yearbook Staff '61, Sports Editor; Key Club '59-'60-'61, Treas. '61; Latin Club '59-'60-'61; Hi-Y '59-'60-'61, Vice Pres. '60, Pres. '61; Student Council '61; L.B.A. '61; All-School Play Cast '60-'61; Junior Play Cast '60; Tennis Letterman '59-'60-'61; L.H.S. '59-'60-'61.

PEGGY HALFORD—Girls' Glee Club '59; F.B.L.A. '59; L.H.S. '59-'60-'61.

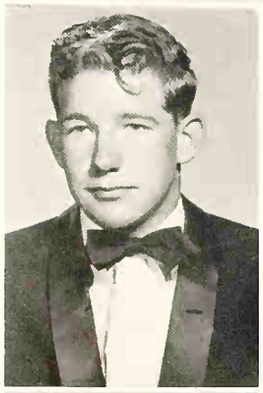

HENRY HAMILTON—Band '59-'60-'61, Lettered '59-'60; L.H.S. '59-'60-'61.

SHARON HANCOCK—F.H.A. '59-'60-'61, Third Vice Pres. '61; Camera Club '60; F.B.L.A. '60-'61; L.H.S. '59-'60-'61.

SHIRLEY HANKINS—L.H.S. '59-'60-'61.

JIM HANNIGAN—St. Mary's High School, Lawton, Oklahoma '59; L.H.S. '60-'61.

RAY HARDEN—Camera Club '61; Tombstone High School, Tombstone, Arizona '59; L.H.S. '60-'61.

DARLA HARPER—F.H.A. '60; Wolverettes '60-'61, Treas. '61; Tri-Hi-Y '60-'61, Pres. '61; Student Council '61; F.B.L.A. '61; L.H.S. '59-'60-'61.

JANIE HARPER—L.H.S. '59-'60-'61.

LINDA HARPER—N.H.S. '59-'60; French Club '61; P&B '59-'60-'61; L.H.S. '59-'60-'61.

HOWARD HARRIS—Tatler Staff '61; Key Club '60; L.B.A. '61; Baseball Squad '60-'61; L.H.S. '59-'60-'61.

JUNE HARRIS—L.H.S. '59-'60-'61.

PHYLLIS HARRIS—L.H.S. '61.

DONALD HARRISON—Camera Club '61; Golf Squad '61, Letterman '59-'60; L.H.S. '59-'60-'61.

TOMMY HARRISON—Baseball Squad '59-'60; Albuquerque, New Mexico '60; L.H.S. '59-'61.

KENNETH HAYNES—Camera Club '59-'60-'61, Sgt. at Arms '61; L.H.S. '59-'60-'61.

ROBERT HAWKINS—Key Club '59-'60; L.H.S. '59-'60-'61.

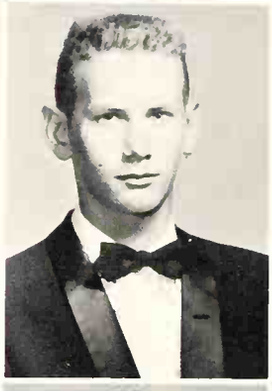

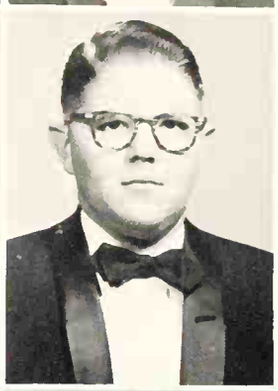

HERBERT LEE HAYDON—L.H.S. '59-'60-'61.

SHERYL HAZLETT—Wolverettes '59; Tri-Hi-Y '59; F.B.L.A. '60; Junior Play Prod. Staff '60; L.H.S. '59-'60-'61.

LINDA HEARD—F.H.A. '59; Wolverettes '59; Mixed Chorus '59-'60-'61, Sec. '61; Music Appreciation '59-'60-'61, Rep. '59; F.B.L.A. '61; Voc. Music Letter '59-'60-'61; L.H.S. '59-'60-'61.

VERL HEATH—L.H.S. '59-'60-'61.

JO ANN HELTON—L.H.S. '61.

LAURA HENDERSON — Wolverettes '60-'61; Plant High School, Tampa, Florida '59; L.H.S. '60-'61.

PAT HENNESSEE—"L" Club '60-'61; Tatler Staff '61; Student of the Month, January '61; Football Squad '59-'60-'61, "B" Letter '59, Letterman '60-'61, Captain '61, All-Dist. '61; Track Squad '59-'60-'61, Letterman '60-'61; State Pole Vault Champion '60; L.H.S. '59-'60-'61.

FANETA HENDRICKS—Mixed Chorus '60-'61; Voc. Music Letter '61; Clinton High School, Clinton, Oklahoma '59; L.H.S. '60-'61.

ANDY HILL—French Club '59-'60; F.D.A. '59; Junior Play Cast '60; Football "B" Letter '60; Track "B" Letter '60-'61; L. H.S. '59-'60-'61.

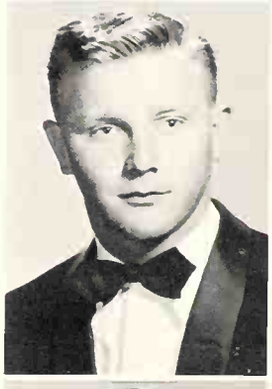

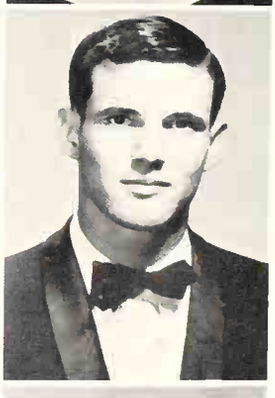

JOSEPH HILL Jr.—L.H.S. '61.

ROBERT HINMAN—D.E. '61; F.B.L.A. '60; L.H.S. '59-'60-'61.

ELKA HODGE—F.H.A. '60-'61; Wolverettes '60-'61; Wiesbaden, Germany '59; L.H.S. '60-'61.

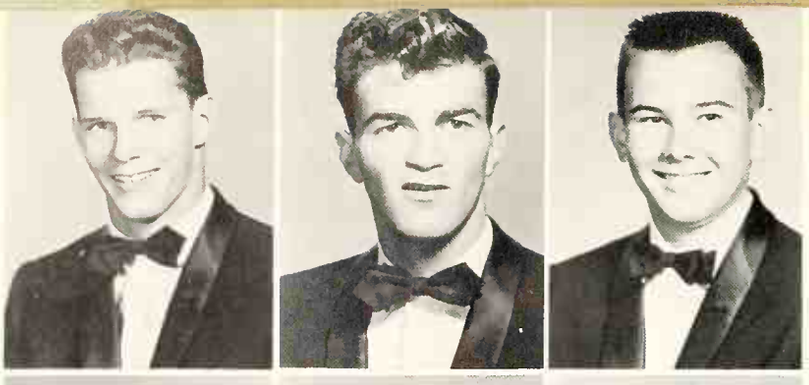

LARRY HOLCOMB—Tatler Staff '61; Hi-Y '59; Mixed Chorus '59; Student Council '59; F.D.A. '59-'60, Pres. '59; L.H.S. '59-'60-'61.

DENNIS HOLLOWAY—L.H.S. '61.

STEVE HOLTZ—Clarksville High School, Clarksville, Tennessee '59; Goodrich High School, Fond du Lac, Wisconsin '60; L. H.S. '61.

JUDI HONEYCUTT—French Club '61; L.B.A. '61, Treas. '61; Frankfurt American High School, Frankfurt, Germany '59-'60; L.H.S. '61.

FERNE HOOPER—F.T.A. '59-'60-'61, Vice Pres. '60, Sec. '61; N.T.S. '61; N.H.S. '59-'60-'61, Bd. of Dir. '59, Pres. '60-'61; Latin Club '59-'60-'61; Tri-Hi-Y '61; Girls' Glee Club '59, Accomp. '59; Mixed Chorus '60-'61, Accomp. '60-'61; Student Council '59-'60-'61; Math Club '61; Sophomore Class Pres. '59; All-School Play Cast '61; Junior Play Prod. Staff '60; Senior Play Cast '61; D.A.R. Award '61; Girls' State '60; Student of Month Sept. '60, Dec. '61; L.H.S. '59-'60-'61.

BARBARA HORN—N.T.S. '61; N.H.S. '59-'60-'61, Bd. of Dir. '61; Wolverettes '59-'60-'61, Sec. '61; Tatler Staff '61, Society Editor; Yearbook '61, Organization Editor; Latin Club '60-'61; Girls' Glee Club '59, Accomp. '59; Mixed Chorus '60-'61, Accomp. '60-'61; Junior Play Prod. Staff '60; Senior Play Prod. Staff '61; Voc. Music Letter '61; L.H.S. '59-'60-'61.

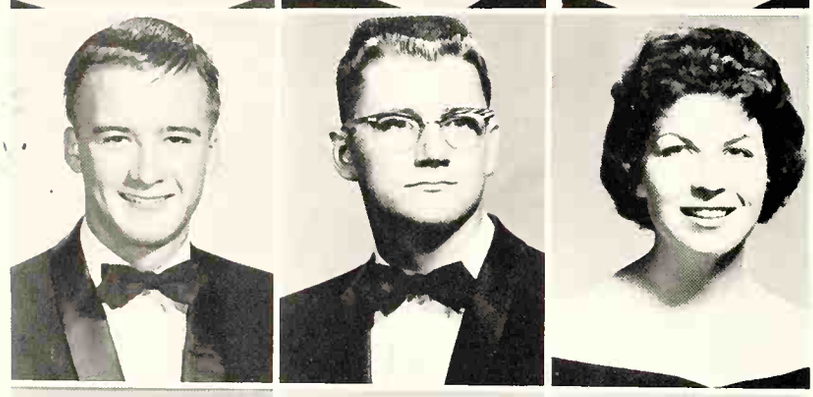

ROY HOUSE—T&I Club '60; L.H.S. '59-'60-'61.

WAYNE HUEY—N.F.L. '59-'60-'61; N.H.S. '59; Latin Club '60-'61; Hi-Y '59-'60; F.D.A. '59-'60-'61; Speech Letter '59; Baseball '59-'60, "B" Letter '60; Track '61; L.H.S. '59-'60-'61.

BARBARA HUNT—Palette and Brush Club '59-'60; L.H.S. '59-'60-'61.

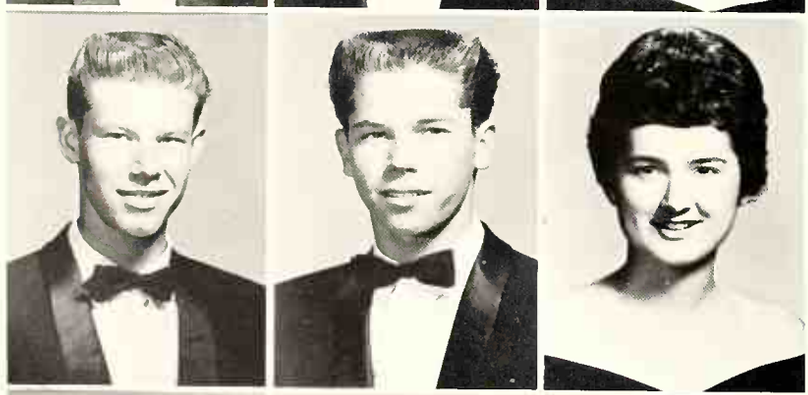

JERRY HUNT—Camera Club '61; L.H.S. '59-'60-'61.

JOHNNY HYATT—Camera Club '61; Sugartown, Louisiana '59; L.H.S. '60-'61.

JOYCE ISAACS—N.H.S. '59-'60-'61; Wolverettes '59-'60-'61; Latin Club '59-'60-'61, Treas. '60; Tri-Hi-Y '59-'60-'61; Student Council '61, Sec. '61; F.D.A. '61, Sec.-Treas. '61; All-School Play Prod. Staff '60-'61; Junior Play Cast '61; Student of Month Sept. '61; L.H.S. '59-'60-'61.

MARK JAGGERS—L.B.A. '61, Sec. '61; L.H.S. '59-'60-'61.

JUDY JAKAITIS—N.H.S. '59; Wolverettes '60-'61; French Club '60-'61; Latin Club '59; All-School Play Prod. Staff '61; L.H.S. '59-'60-'61.

RONALD JARVIS—Mixed Chorus '59; T&I Club '61; L.H.S. '59-'60-'61.

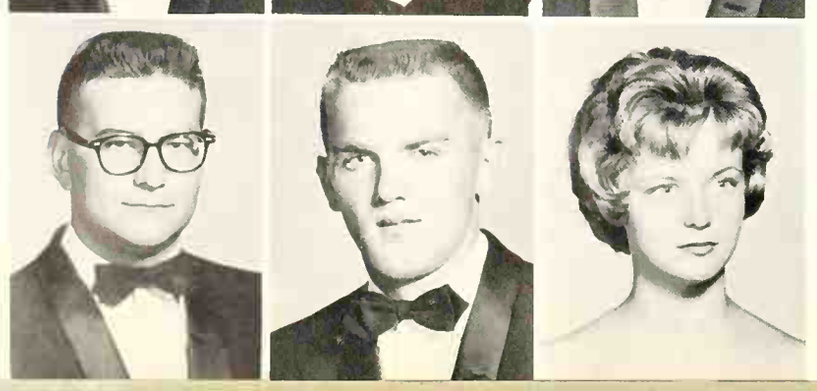

DANNY JAYNES—Fort Smith High School, Fort Smith, Arkansas '59; L.H.S. '60-'61.

HEINZ JENKO—American High School, Karlsruhe, Germany '59; L.H.S. '60-'61.

YVONNE JEWETT—Wolverettes '60-'61; Yearbook Staff '61, Business Mgr. '61; Spanish Club '59; Palette and Brush Club '60; Junior Play Prod. Staff '60; Senior Play Prod. Staff '61; L.H.S. '59-'60-'61.

EARLE JILLSON—N.F.L. '61; Math Club '61; Falls Church High, Falls Church, Virginia '59; L.H.S. '60-'61.

ELLEN JOHN—F.T.A. '61; N.H.S. '59-'60-'61; Office Club '59-'60-'61, Sec.; F.B.L.A. '61; F.F.A. Queen '60; L.H.S. '59-'60-'61.

FAYE JOHNSON—L.H.S. '59-'60-'61.

JEAN JOHNSON—F.H.A. '59; N.H.S. '59-'60; Wolverettes '59-'60; Latin Club '59-'60; L.H.S. '59-'60-'61.

JIM JOHNSON—Latin Club '59-'60-'61; Science Club '59; F.D.A. '59-'60, Vice Pres. '59; L.H.S. '59-'60-'61.

LINDA JOHNSON—L.H.S. '59-'60-'61.

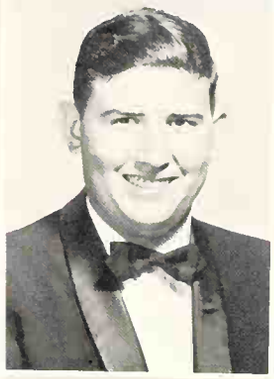

MANLY JOHNSON—N.H.S. '59; "L" Club '59-'60-'61; Key Club '60-'61; Mixed Chorus '59; Student Council Treas. '61; Junior Play Prod. Staff '60; Football Letterman '59-'60-'61; Track Letterman '60; L.H.S. '59-'60-'61.

SANDY JOHNSON—Office Club '59; F.B.L.A. '60-'61; F. F.A. Attendant '59; L.H.S. '59-'60-'61.

SID JOHNSON—N.T.S. '59-'60-'61; N.F.L. '59-'60-'61; Hi-Y '59-'60, Pres. '60; Student Council '60; F.D.A. '59-'60; All-School Play Cast '59; L.H.S. '59; Provine High School, Jackson, Mississippi '60; L.H.S. '60-'61.

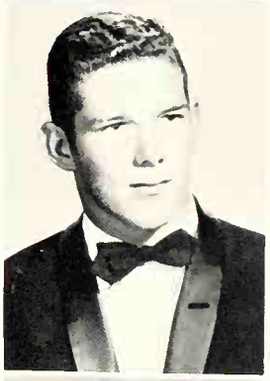

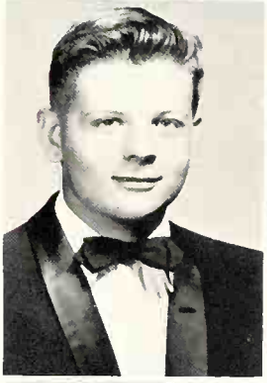

RONALD JOHNSTON—L.B.A. '60; Munich American High School, Munich, Germany '59-'60; L.H.S. '60-'61.

JESSICA JONES—F.N.A. '59; N.F.L. '60-'61; D.E. '61; Spanish Club '59; Baccalaureate Speaker '61; L.H.S. '59-'60-'61.

LINDA JONES—Girls' Glee Club '59; Mixed Chorus '61; Office Club '61; F.B.L.A. '60; L.H.S. '59-'60-'61.

Gary Rounsavall and Barbara Horn lead the procession into the Latin Club banquet.

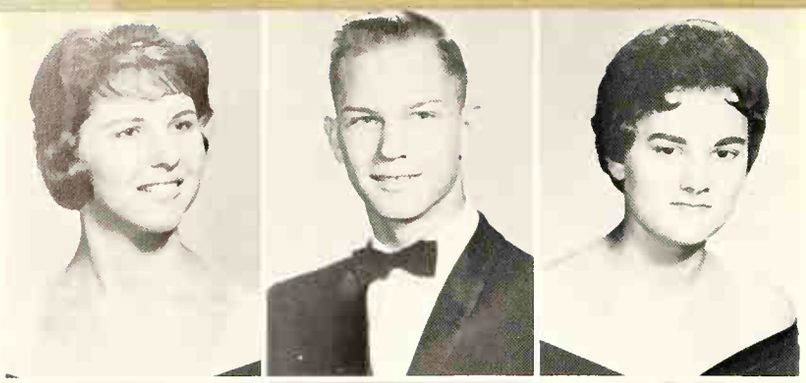

KAY JONES—F.H.A. '59-'60; D.E. '61; Wolverettes '60; G.R. A. '59-'60; F.B.L.A. '60; L.H.S. '59-'60-'61.

RICHARD JONES—Cristobal High School, Colon, Panama '59; L.H.S. '60-'61.

LEANNE KARNES—Wolverettes '59-'60-'61; Yearbook Staff, Feature Ed. '61; Spanish Club '59-'60, Vice Pres. '60; F.B.L.A. '61; Senior Play Prod. Staff '61; L.H.S. '59-'60-'61.

JUDY KASPERIET—D.E. '61; Wolverettes '59-'60; Spanish Club '59-'60; Girls' Glee Club '59; Mixed Chorus '60; Junior Play Cast '60; L.H.S. '59-'60-'61.

JIM KEATING—Arlington, Virginia '59; L.H.S. '59-'60-'61.

BARBARA KEITH—St. Mary's High School, Natchitoches, Louisiana '59; L.H.S. '60-'61.

JUAN DEL KELLEY—Okmulgee High School, Okmulgee, Oklahoma, '59-'60; L.H.S. '61.

CARL KELSAY—L.H.S. '59-'60-'61.

JOYCE KELSO—Fort Smith High School, Fort Smith, Arkansas '59; L.H.S. '60-'61.

SHERRY KEMP—Wolverettes '59-'60; Tatler Staff '61, Bus. Mgr.; Tri-Hi-Y '59; F.B.L.A. '60; L.H.S. '59-'60-'61.

JUDY KENNEDY—Spanish Club '60; F.B.L.A. '61; All-School Play Prod. Staff '61; Junior Play Prod. Staff '60; L. H. S. '59-'60-'61.

ELAINE KIKEGA—L.H.S. '59-'60-'61.

CALVIN KILGORE—N.H.S. '59; Band '59-'60-'61, Pres. '61, Student Conductor '60-'61; French Club '60; Science Club '61; Student Council '61; Math Club '60-'61; Band Letter '59-'60-'61, All-State '59-'60-'61; L.H.S. '59-'60-'61.

BILLY KILMER—L.H.S. '59-'60-'61.

GENEVIEVE KIMBALL—Palette and Brush Club '59-'60; L. H.S. '59-'60-'61.

KAY KING—N.H.S. '59-'60; Wolverettes '59-'60-'61; Latin Club '59-'60; Senior Play Prod. Staff '61; L.H.S. '59-'60-'61.

SUE KITCHENS—F.H.A. '59-'60; Office Club '61; L.H.S. '59-'60-'61.

JOE KOENIG—N.H.S. '60-'61; Key Club '61; Hi-Y '61; Science Club '61; Math Club '60-'61; L.B.A. '61; Frankfurt American High School, Frankfurt, Germany '59; L.H.S. '60-'61.

Shirley Scott, Le Anne Karnes, and Louise Rowe look with pride as they preview the '61 Lore.

STEVE KRAMER—Science Club '61; L.H.S. '59-'60-'61.

CAROLYN KUNTZ—F.H.A. '59-'60-'61; G.R.A. '61; L.H.S. '59-'60-'61.

DAVE LACROSSE—French Club '60; Poitiers American High School, Poitiers, France '59; L.H.S. '60-'61.

PAMELA LAIRD—Band '59-'60-'61; Librarian '61; French Club '60-'61; Tri-Hi-Y '60; Music Appreciation Club '61; Senior Play Prod. Staff '61; Band Letter '59-'60-'61, All-State '60; L.H.S. '59-'60-'61.

PAUL LAURSEN—Spanish Club '59-'60; L.H.S. '59-'60-'61.

MELODY LAYNE—N.T.S. '60-'61; Wolverettes '60-'61; Tatler Staff '61; French Club '59-'60, Pres. '61; Student Council '61; All-School Play Student Dir. '61; Junior Play Cast '60; Senior Play Student Dir. '61; Fort Smith Senior High, Fort Smith, Arkansas '59; L.H.S. '60-'61.

JANICE LEBLANC—F.H.A. '60; French Club '59-'60; Mixed Chorus '59-'60-'61; Camera Club '60; Music Appreciation Club '61; Vocal Music Letter '59-'60-'61; L.H.S. '59-'60-'61.

PAUL LECRONE—N.T.S. '61; Key Club '60-'61; Senior Play Prod. Staff '61; L.H.S. '59-'60-'61.

NANCY LEE—F.H.A. '59-'60-'61, Treas. '60-'61; Wolverettes '61; Girls' Glee Club '59-'60, Vice Pres. '60; Mixed Chorus '61; F.B.L.A. '61; Vocal Music Letter '61; L.H.S. '59-'60-'61.

JO LOUISE LEWIS—F.H.A. '59-'60; N.H.S. '59; Wolverettes '60; Tri-Hi-Y '59-'60-'61, Treas. '60; Office Club '59-'60; F.B.L.A. '60; L.H.S. '59-'60-'61.

ROBERT LEWIS—Key Club '59; Spanish Club '59-'60; Football Squad '59; Baseball '61; L.H.S. '59-'60-'61.

RITA LILLY—L.H.S. '61.

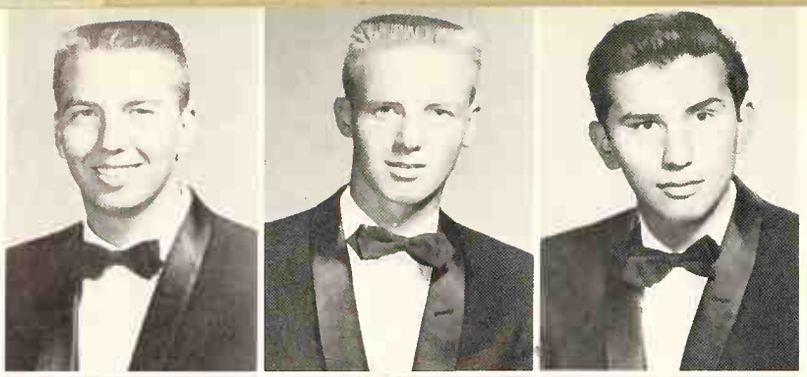

BOB LINDGREN—L.H.S. '59-'60-'61.

HUGHES LITTLE—French Club '60-'61; Baseball Squad '60-'61, "B" Letter '60; L.H.S. '59-'60-'61.

BUDDY LITTLE CHIEF—L.H.S. '59-'60-'61.

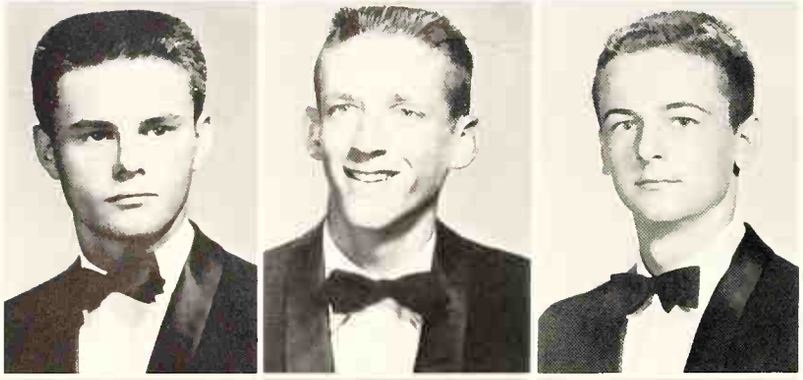

WAYNE LITTLEFIELD—N.T.S. '60-'61; N.F.L. '61; Key Club '61, State Rep.; Student Council '61; F.D.A. '59-'60, Vice Pres. '61; All-School Play Cast '61; Junior Play Cast '60; Senior Play Cast '61; Boys' State '60; Student of the Month May '60; Speech Letter '61; Senior Class Pres. '61; Prom Co-Chairman '60; Football Squad '59, "B" Letter '60; Baseball Squad '60; L.H.S. '59-'60-'61.

ALAN LONGFELLOW—Band '59-'60; Band Letter '60; Ft. Smith High School, Fort Smith, Arkansas '59; L.H.S. '59-'60-'61.

CLYDE LOTT—Kankakee High School, Kankakee, Illinois '59-'60; L.H.S. '61.

DOUG LOUDENBACK—N.T.S. '59-'60-'61; N.F.L. '59-'60-'61; N.H.S. '59-'61; Math Club '61; All-School Play Cast '59; Speech Letter '60-'61; Band '59-'60, Band Letter '59; L.H.S. '59-'60-'61.

ANN LOVE—D.E. Chap. '61; Office Club '61; L.H.S. '59-'60-'61.

MARIANNE LUCAS—Kaiserslautern American High School, Kaiserslautern, Germany '59; L.H.S. '60-'61.

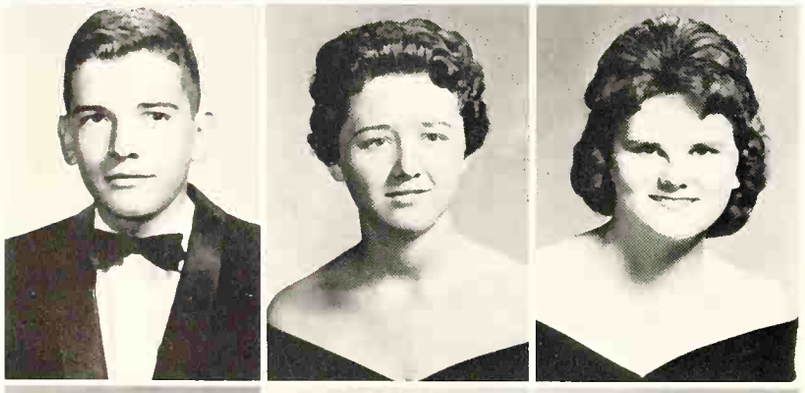

TONY McCLENNY—F.T.A. '61; French Club '59-'60-'61; L.H.S. '59-'60-'61.

JUDY McCLUNG—F.T.A. '59; N.F.L. '59-'60-'61, Sec. '60, Pres. '61; N.H.S. '59-'60-'61; Wolverettes '59; Student Council '61; Math Club Parl. '61; Latin Club '60-'61; F.B.L.A. '59; Senior Play Prod. Staff '61; Speech Letter '59-'60-'61; Third Girls' Extemporaneous Speaking '60; Debate '59-'60-'61; L.H.S. '59-'60-'61.

BEVERLY McCONNELL—L.H.S. '59-'60-'61.

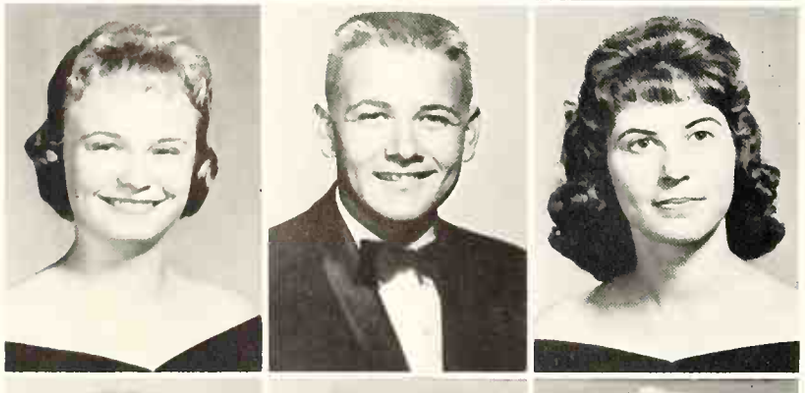

ELIZABETH McCOY—F.H.A. '61; F.T.A. '61; Wolverettes '60-'61; French Club '60; L.B.A. '61; Austin High School, El Paso, Texas, Sandia High School, Albuquerque, New Mexico '59; L.H.S. '60-'61.

ROBERT McCUNE—Camera Club '59; T&I Club '60-'61; Football Squad "B" Letter '59; L.H.S. '59-'60-'61.

MARGARET McMAHAN—F.N.A. '60-'61, Rep. '60, Vice Pres. '61; N.H.S. '59; Wolverettes '59-'60-'61; Girls' Glee Club '59; Latin Club '59-'60; Office Club '59; L.H.S. '59-'60-'61.

LIZ McCUTCHEN—N.F.L. '59-'60-'61; N.H.S. '59-'60-'61; Latin Club '59-'60-'61, Sec. '61; Math Club Sec.-Treas. '61; All-School Play Prod. Staff '61; Senior Play Prod. Staff '61; L.H.S. '59-'60-'61.

BRENDA McDONALD—F.T.A. '60-'61; N.T.S. '59-'60; Tri-Hi-Y '61; Office Club '61; F.B.L.A. '61; Junior Play Prod. Staff '60; L.H.S. '59-'60-'61.

DAVID McGLATHLEN—L.H.S. '59-'60-'61.

MARY LOU McGEE—Girls' Glee Club '59-'60; Mixed Chorus '61; L.H.S. '59-'60-'61.

BUTCH McGINNAS—Key Club '59-'60-'61, Pres. '61; Football "B" Letter '59; L.H.S. '59-'60-'61.

DAVID MABRY—T&I Club '60-'61; L.H.S. '59-'60-'61.

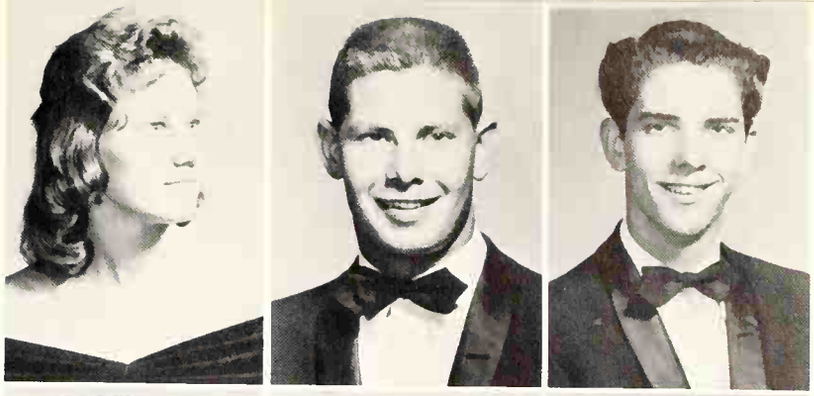

RONALD MABRY—T&I Club '60-'61; L.H.S. '59-'60-'61.

DAVID MADDOX—Key Club '59-'61; Science '61; Rocket Society '60; All-School Play Cast '60; Junior Play Cast '60-'61; Senior Play Cast '61; L.H.S. '59-'60-'61.

PAT MALONE—N.T.S. '60-'61; Wolverettes '60; Tombstone High School, Tombstone, Arizona '59, L.H.S. '60-'61.

SONNEY MARRS—L.H.S. '59-'60-'61.

JUDY MARSH—Wolverettes '60; Office Club '59-'60; G.R.A. '59-'61; F.B.L.A. '61; L.H.S. '59-'60-'61.

HERBERT MARSHALL—Camera Club '61; L.H.S. '59-'60-'61.

DENNIS MARTIN—All-School Play Cast '61; Hammond High School, Hammond, Louisiana '59, L.H.S. '60-'61.

GALE MARTIN—L.H.S. '61.

MARY ANN MARTIN—L.H.S. '59-'60-'61.

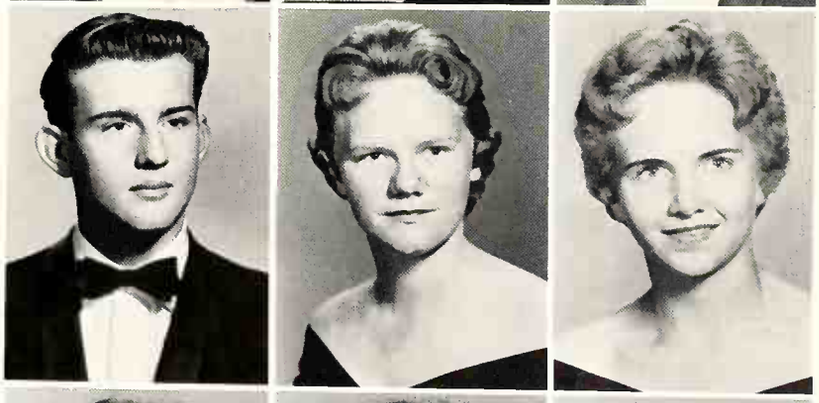

MAXINE MARTIN—F.H.A. '59-'60; L.H.S. '59-'60-'61.

MONICA MARTIN—P&B Club '60-'61, Sec. '61; F.B.L.A. '61; Nuremberg, American High School, Nuremberg, Germany '59; L.H.S. '60-'61.

THOMAS MARTIN—F.F.A. '61; Leesville High School, Leesville, Louisiana '59, L.H.S. '60-'61.

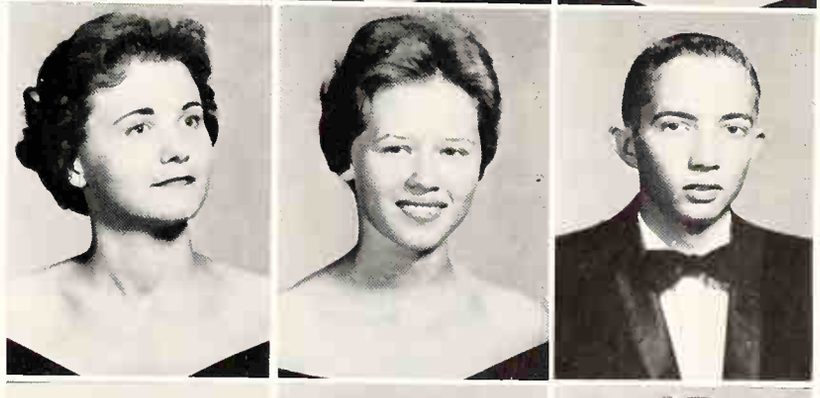

JIM MARVEL—Band '61; Rocket Society '61; Butler High School, Huntsville, Alabama '59; L.H.S. '60-'61.

DIXIE MASSAD—N.T.S. '59-'60-'61, Pres. '61; N.F.L. '61; Wolverettes '59-'60-'61; French Club '60-'61, Treas. '60, Vice-Pres. '61; Latin Club '59; Student Council '59-'60; Tri-Hi-Y '59-'60-'61; All-School Play Prod. Staff '60, Cast '61; Junior Play Cast '60; Senior Play Cast 61; Speech Letter '61; Student of Month February '59, November '61; Who's Who '61; L.H.S. '59-'60-'61.

DANNY MATHIS—D.E. '60-'61; L.H.S. '59-'60-'61.

DONALD MATHIS—"L" Club '59; Track Letterman '59; L.H.S. '59-'60-'61.

LINDA MATHIS—Girl's Glee Club '59; L.H.S. '59-'60-'61.

MARIE MAYER—L.H.S. '61.

JANET MAYS—Office Club '60-'61; Palette and Brush Club '59-'60-'61; F.B.L.A. '60-'61; L.H.S. '59-'60-'61.

JUANITA MAYS—N.H.S. '59-'60; Office Club '61; Palette and Brush Club '59-'60-'61; F.B.L.A. '60-'61; L.H.S. '59-'60-'61.

PAT MAYS—F.B.L.A. '60-'61; L.H.S. '59-'60-'61.

BILL MELTON—N.H.S. '69; "L" Club '59-'60-'61; Key Club '59-'60-'61, Hist. '61; Camera Club '59; F.D.A. '59; All-School Play Cast '61; Football Trainer; Baseball Trainer; L.H.S. '59-'60-'61.

RONNIE MENDELL—Tatler Staff '61; Key Club '59; L.H.S. '59-'60-'61.

HARTWELL MENEFEE—"L" Club '59-'60-61; Football Letterman '59-'60-'61, Capt. '61; All-Con. '61; Basketball Letterman '59-'60-'61, All Con. '60; Baseball Letterman '59-'60; L.H.S. '59-'60-'61.

Paul LeCrone labors over sound effect tapes for the Senior Play.

BILLIE KAREN MERCER—N.T.S. '59-'60-'61; Wolverettes '59-'60-'61, Pres. '61; Spanish Club '59-'60; Office Club '61; Student Council '61; Sophomore Class Sec. '59; All-School Play Cast '60-'61; Junior Class Cast '60; Senior Play Cast '61; Football attendant '61; Student of the Month October '60; L.H.S. '59-'60-'61.

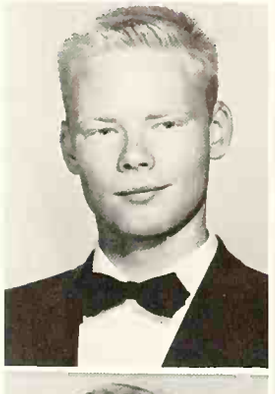

CLAUDE MERIDETH—L.H.S. '59-'60-'61.

LINDA METCALF—N.H.S. '59; Spanish Club '59-'60, Treas. '60; Office '59-'60; L.H.S. '59-'60-'61.

CHARLES MEYER—L.H.S. '59-'60-'61.

GLENN MIDDLETON—D.E. '59-'60-'61; L.H.S. '59-'60-'61.

CRETIA MILFORD—F.H.A. '59-'60, Vice Pres. '60; Wolverettes '59; Tri-Hi-Y '60; Key Club Queen '61; L.H.S. '59-'60-'61.

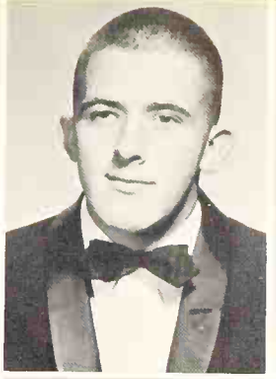

SARA MILLIARD—F.N.A. '61; Wolverettes '61; Tatler Staff '61; Mixed Chorus '61; Senior Play Prod. Staff '61; Texas Senior High School, Texarkana, Texas '59-'60; L.H.S. '61.

KAROLE MILLER—N.H.S. '61; Band '60-'61; Girls' Glee Club '60-'61, Vice Pres. '61, Pres. '61; Palette and Brush Club '61; Band Letter '60; Bloomer High School, Bloomer, Wisconsin '59-'60; L.H.S. '60-'61.

ROY MILLER—F.F.A. '60-'61; L.H.S. '59-'60-'61.

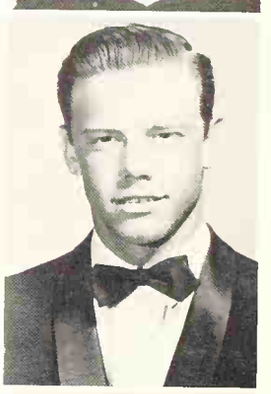

TONI MILLER—F.N.A. '60; Wolverettes '59-'60; Tri-Hi-Y '60; Girls' Glee Club '59; Mixed Chorus '60-'61; Voc. Music Letter '60-'61; L.H.S. '59-'60-'61.

JEANNE MINNOTTE—Wolverettes '60-'61; French Club '60-'61; Stuttgart American High School, Stuttgart, Germany '59; Nuremberg American High School, Nuremberg, Germany '60; L.H.S. '60-'61.

JOHN MITCHELL—Latin Club '61; Hi-Y '60-'61; Junior Play Prod. Staff; Speech Letter '59; Football Squad '59; L.H.S. '59-'60-'61.

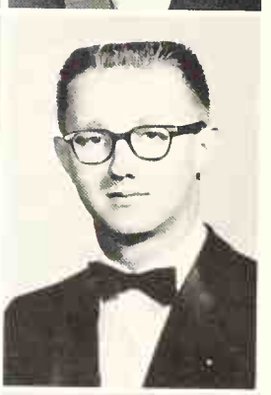

LUTHER MITCHELL—Midwest City High School, Midwest City, Oklahoma '59; L.H.S. '60-'61.

MARK MITSCHER—L.H.S. '61.

JOHNNY MONCRIEF—F.F.A. '59-'60-'61; Palette and Brush Club '59-'60; L.H.S. '59-'60-'61.

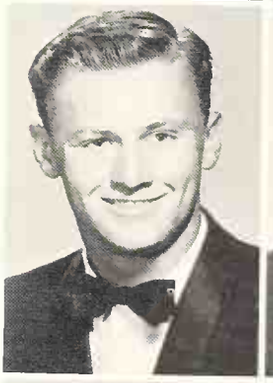

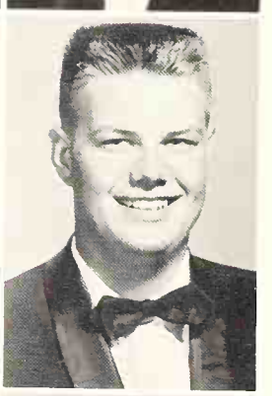

SHIRLEY MONZINGO—F.H.A. '59-'60; Tri-Hi-Y '60-'61; L.H.S. '59-'60-'61.

VINCENT MOOR—Camera Club '60-'61; T&I Club '60-'61; L.B.A. '59; F.B.L.A. '60-'61; All-School Play Cast '60-'61; L. H.S. '59-'60-'61.

TOMMY MOORE—T&I Club '60; L.H.S. '59-'60-'61.

TRAVIS MOORE—L.H.S. '61.

LOIS MORALEZ—Girls' Glee Club '59; Mixed Chorus '59-'60; F.F.A. Attendant; L.H.S. '59-'60-'61.

LINDA MORGAN—Fort Smith High School, Fort Smith, Arkansas '59; L.H.S. '60-'61.

MARY MORRIS—Wolverettes '59-'60-'61; Latin Club '59-'60; Senior Play Prod. Staff '61; Tennis Letterman '59-'60-'61; L.H.S. '59-'60-'61.

DELORES MORRISON—Wolverettes '60-'61; F.B.L.A. '60; L.H.S. '59-'60-'61.

HARRIET MOTAH—F.H.A. '60-'61; F.N.A. '60-'61; Spanish Club '59; G.R.A. '59; L.H.S. '59-'60-'61.

SHARON MUSGROVE—N.H.S. '59-'60; L.H.S. '59-'60-'61.

THERESA NIEHOLSON—L.H.S. '61.

WADE NIELSEN—N.H.S. '59-'60; Band '59; Latin Club '60-'61; Science Club '60-'61; F.D.A. '60-'61; L.H.S. '59-'60-'61.

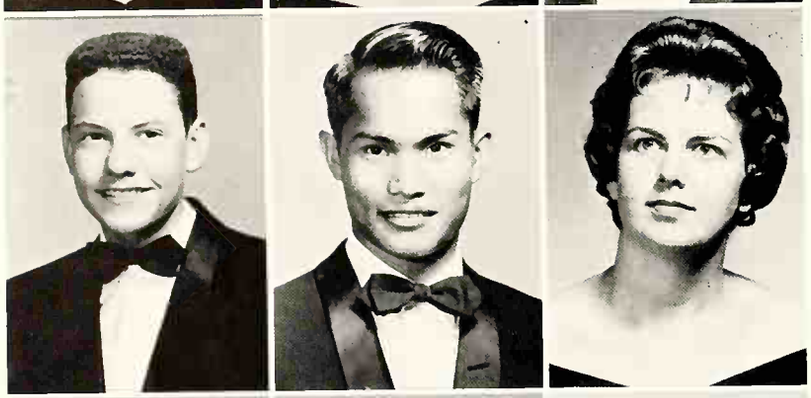

BILL NOLEN—N.H.S. '59-'60-'61; Tatler Staff '61; Key Club '59; L.H.S. '59-'60-'61.

VINCE NUVOL—L.H.S. '59-'60-'61.

LINDA O'KELLEY—F.H.A. '59-'60-'61, Rep. '61; Girls' Glee Club '59; L.H.S. '59-'60-'61.

PATRICIA O'MALLEY—F.N.A. '59; D.E. '60-'61, Hist. '61, Queen '60, Attendant '61; L.H.S. '59-'60-'61.

SHERRY OAKES—B-F High School, Fontanelle, Iowa, '59-'60; L.H.S. '61.

SUE OTIS—F.T.A. '60; N.T.S. '59-'60-'61; N.F.L. '60-'61; N.H.S. '61; Wolverettes '59-'60-'61; Yearbook Staff Feature Editor '61; French Club '60-'61; Tri-Hi-Y '59; Office Club '59; F.B.L.A. '59; All-School Play Cast '60-'61; Junior Play Student Dir. '60; Senior Play Student Dir. '61; Speech Letter '59-'60-'61; Junior Class Treas. '60; Senior Class Sec. '61; L.H.S. '59-'60-'61.

JOE OWENS—L.B.A. '61; L.H.S. '59-'60-'61.

LINDA PAHDOCO—N.T.S. '59-'60-'61, Sec. '61; Wolverettes '59-'60-'61, Jr. and Sr. Wolverettes Cheerleader '60-'61, Head Cheerleader '61; Yearbook Staff Sports Editor '61; Student Council '61; All-School Play Cast '60-'61; Junior Play Cast '60; Senior Play Cast '61; Sophomore Class Cheerleader '59; Speech Letter '59-'60-'61; Who's Who '61; Commencement Speaker '61; L.H.S. '59-'60-'61.

JAMES PAIR—L.H.S. '59-'60-'61.

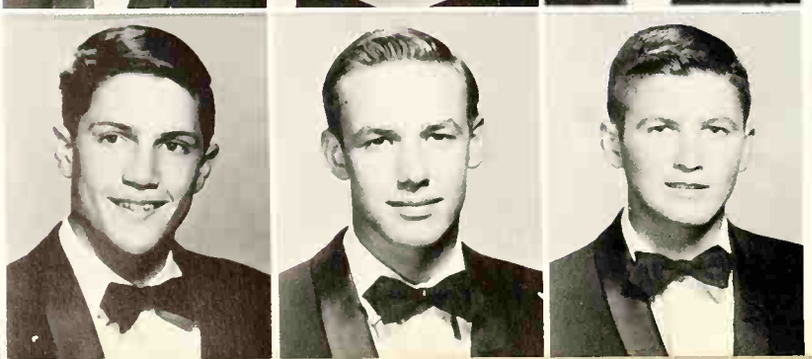

JOHN PALM—Science Club '61; New Mexico Military Institute, Roswell, New Mexico '59; L.H.S. '60-'61.

PAT PARISH—F.F.A. '59-'60-'61; L.H.S. '59-'60-'61.

JACKIE PARKER—"L" Club '60-'61; Tatler Staff '61; Boys' State '60; Basketball "B" Letter '59, Letterman '60-'61; L.H.S. '59-'60-'61.

PAUL PARRISH—Palette and Brush Club '61; L.H.S. '59-'60-'61.

SHARON PARSONS—L.H.S. '61.

JERRY PATRICK—Yearbook '61, Photographer; Camera Club '59-'60-'61; L.H.S. '59-'60-'61.

RONNIE PAUL—Chickasha High School, Chickasha, Oklahoma '59; L.H.S. '60-'61.

DAVID PAULING—N.T.S. '60-'61; N.H.S. '59-'60, Bd. of Dir. '59-'60, Vice Pres. '61; Yearbook '61, Editor; Key Club '59-'60-'61; Soph. Dir. '59; Latin Club '59-'60; Mixed Chorus '59-'60, Vice Pres. '60, Pres. '60; Voc. Music Letter '59-'60; Student Council '60-'61; F.D.A. '59; Rocket Society '60; All-School Play Cast '61; Junior Play Cast '60; Senior Play Cast '61; Sir Alexander Fleming Scholarship Winner '60; Tennis Squad '59; L.H.S. '59-'60-'61.

RONNIE PEPPEL—F.F.A. '60-'61, Vice Pres. '61; Band '59; Tatler Staff '61; L.H.S. '59-'60-'61.

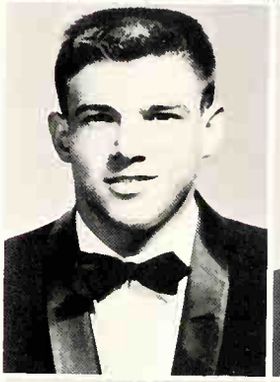

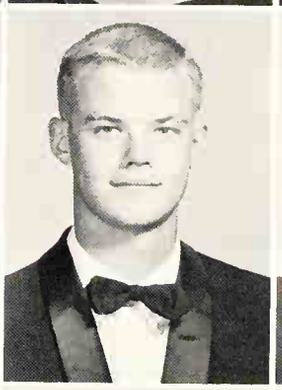

MARILYN PERKINS—French Club '60-'61; Girls' Glee Club '59-'61, Accomp. '61; Music Appreciation '61; L.H.S. '59-'60-'61.

DAVID PETERS—Big Sandy High School, Big Sandy, Tennessee '59; L.H.S. '60-'61.

JEANNE PICKERING—F.H.A. '59-'60, Parl. '59; Wolverettes '60-'61; Palette & Brush Club '60-'61, Rep. '60, Attendant '60, Queen '61; L.H.S. '59-'60-'61.

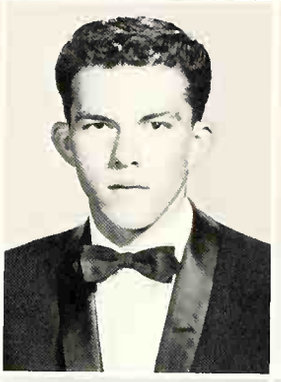

ROBERT PIERCE—N.F.L. '61; "L" Club '60-'61; Tatler Staff '61; Senior Play Prod. Staff '61; Football "B" Letter '59-'60, Letterman '61; Track Letterman '60-'61; L.H.S. '59-'60-'61.

JACKIE PIERSON—"L" Club '59-'60-'61; T&I Club '60-'61; Basketball "B" Letter '59-'60, Letterman '61; Track Letterman '60-'61; L.H.S. '59-'60-'61.

SANFREDA PIERSON—F.B.L.A. '61; L.H.S. '59-'60-'61.

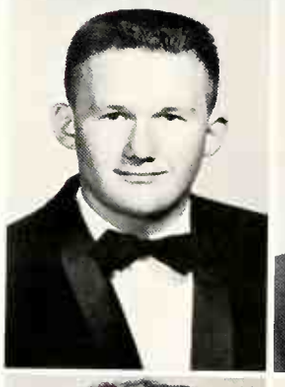

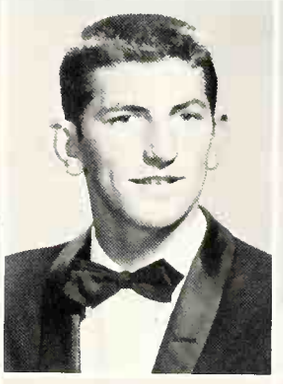

BESSIE PLUMLEY—F.H.A. '59, Parl. '59; N.H.S. '59; L.H.S. '59-'60-'61.

JAMES POINDEXTER—Key Club '60-'61; L.H.S. '59-'60-'61.

VAN POPE—Heidelberg American High, Heidelberg, Germany '59-'60; L.H.S. '61.

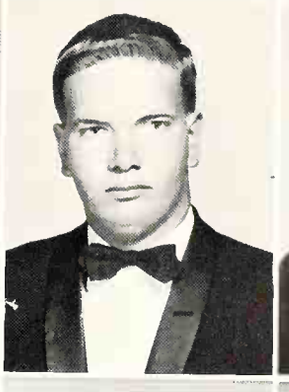

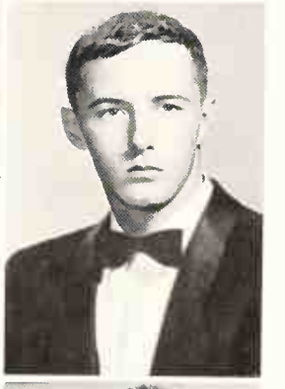

BILLY PORTER—"L" Club '59-'60-'61, Vice Pres. '61; Tatler Staff '61, Asst. Sports Editor; Football Letterman '61; Baseball '59-'60-'61; L.H.S. '59-'60-'61.

ROGER PURSLEY—"L" Club '59-'60-'61; Senior Play Cast '61; Football Letterman '59-'60-'61; L.H.S. '59-'60-'61.

LINDA RATH—Office Club '61; L.H.S. '59-'60-'61.

George "Spanky" McFarland signs autographs for his little people after a special appearance.

JEAN RAWLINGS—F.T.A. '59-'60, Rep. '60; N.F.L. '59-'60; N.H.S. '59-'60-'61, Vice Pres. '60; Latin Club '59-'60; Science Club '61; Math Club '60-'61; Maid of Honor '60; Student of the Month Feb. '60; L.H.S. '59-'60-'61.

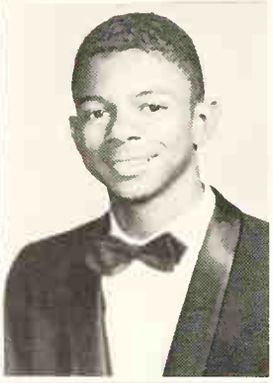

JOHNNY REECE—L.H.S. '59-'60-'61.

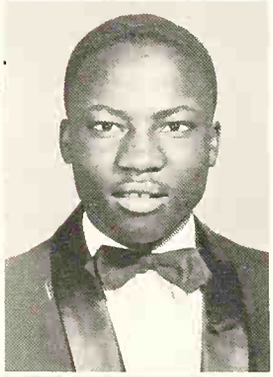

GERALD REED—"L" Club '59-'60-'61; Tatler Staff '61; French Club '59-'60; Football "B" Letter '59, Letterman '60-'61; Basketball Squad '59, "B" Letter '60, Letterman '61, Capt. '61; Baseball Letterman '59-'60-'61; L.H.S. '59-'60-'61.

LINDA REINWALD—L.H.S. '59-'60-'61.

DONNA REYNOLDS—L.H.S. '59-'60-'61.

BECKY RICHARD—Wolverettes '60-'61; L.H.S. '59-'60-'61.

GARY RIGSBY—Key Club '60-'61; Junior Play Prod. Staff '60; Senior Play Prod. Staff '61; Football Squad '59; L.H.S. '59-'60-'61.

BLANCA RIVERA—Spanish Club '59-'60; F.B.L.A. '61; L.H.S. '59-'60-'61.

ANGELA ROARK—N.H.S. '59; Mixed Chorus '61; F.D.A. '59-'60, Librarian '59, Sec. '60; L.H.S. '59-'60-'61.

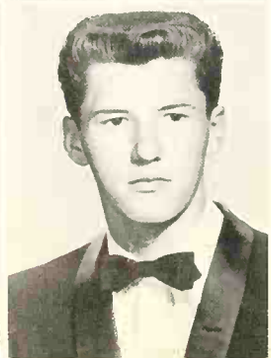

CECIL ROBISON—L.H.S. '59-'60-'61.

DOROTHY RODGERS—Cushing High School, Cushing, Oklahoma '59; L.H.S. '60-'61.

STANLEY L. ROLLINS—N.T.S. '61; Key Club '59-'61; Camera Club '61; All-School Play Prod. Staff '61; Junior Play Prod. Staff '60; Senior Play Prod. Staff '61; Football Squad '60; L.H.S. '59-'60-'61.

ANNETTE ROMINGER—F.N.A. '60; Wolverettes '59; Latin Club '59-'60; Camera Club '61; L.H.S. '59-'60-'61.

PAT ROM—F.T.A. '61; N.F.L. '59-'60-'61; N.H.S. '59-'60-'61, Sec. '60-'61; Yearbook Class Editor '61; Latin Club '59-'60-'61, Treas. 61; Math Club '61; All-School Play Prod. Staff '61; Junior Play Prod. Staff '60; L.H.S. '59-'60-'61.

DOUG ROPER—N.T.S. '61; Hi-Y '61; Baseball Squad '59-'60-'61; L.H.S. '59-'60-'61.

SHARON ROPER—Wolverettes '59-'60; F.B.L.A. '61; L.H.S. '59-'60-'61.

JERRY ROSS—N.H.S. '59-'60-'61; Band '59-'60-'61; Band Letter '59-'60-'61; L.H.S. '59-'60-'61.

GARY ROUNSAVALL—F.T.A. '59-'60-'61, Parl. '60, Vice Pres. '61; N.F.L. '60-'61; N.H.S. '59-'60-'61, Bd. of Dir. '61; Tatler Staff Asst. Ed. '61; Yearbook Staff Faculty Ed. '61; Latin Club '60-'61, Pres. 61; Student Council '61; Boys' State '60; Student of the Month Nov. '60; L.H.S. '59-'60-'61.

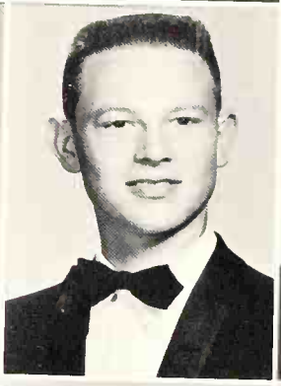

LOUISE ROWE—N.H.S. '59-'60-'61; Wolverettes '61; Yearbook Staff Ad. Mgr. '61; Latin Club '59-'60-'61, Pres. '60, Queen '60; Tri-Hi-Y '59-'60-'61, Pres. '61; Office Club '59; Student Council '60-'61; Senior Play Prod. Staff '61; Hi-Y Queen '60; Student of the Month April '60; Prom Chairman '60; L.H.S. '59-'60-'61.

BILL RUNYAN—Cache High School, Cache, Oklahoma '59-'60; L.H.S. '61.

SANDY RUSHING—F.H.A. '59; N.H.S. '59; Wolverettes '59; French Club '60; Palette and Brush Club '61; L.H.S. '59-'60-'61.

HAROLD RUSSELL—Key Club '61; Camera Club '59; L.H.S. '59-'60-'61.

ELIGIO SALIVAS—St. Anne's Academy, Ft. Smith, Arkansas, '59-'60; L.H.S. '61.

CLYDE SARRATT—Poly High School, Riverside, California '59-'60; L.H.S. '61.

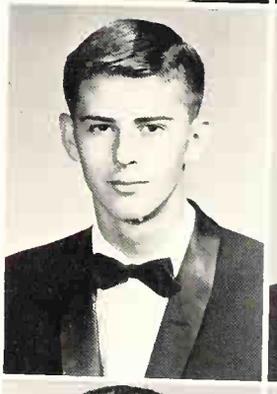

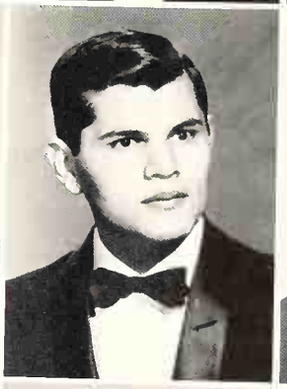

FRANK SASSO—St. Henry's High School, Belleville, Illinois '59; Gulfport High School, Gulfport, Mississippi '60; L.H.S. '61.

DAWN SCHRADER—L.H.S. '59-'60-'61.

SHIRLEY SCOTT—Wolverette '59; Tatler Staff '61; Yearbook Staff Art Editor '61; Latin Club '59-'60; Tri-Hi-Y '59; Palette and Brush Club '59-'60-'61, Sec. '59, Pres. '60, Vice Pres. '61, Queen '60; Student Council '60; Senior Play Prod. Staff '61; L. H.S. '59-'60-'61.

GARY SEALS—Palette and Brush Club '59; L.H.S. '59-'60-'61.

SUSAN SEIRING—N.H.S. '59; Band '59-'60-'61; French Club '60; Band Letter '59; Junior Play Prod. Staff '60; L.H.S. '59-'60-'61.

CHARLES SEVIER—L.H.S. '59-'60-'61.

JIMMY FAYE SEVIER—F.T.A. '60-'61; French Club '61; Latin Club '60; Fort Smith Senior High School, Fort Smith, Arkansas '59; L.H.S. '60-'61.

DOROTHY SEWER—F.B.L.A. '61; Christiansted High School, Virgin Islands '59; Hillhouse High School, New Haven, Connecticut '60; L.H.S. '61.

GREG SHARP—Basketball Squad '61; Wurzburg High School, Wurzburg, Germany '59; Canon High School, Canon City Colorado '60; L.H.S. '61.

CAROLE SHAW—F.H.A. '61; F.N.A. '61; Verdun American High School, Verdun, France '59; L.H.S. '60-'61.

EVELYN SHELTON—F.T.A. '60-'61; Spanish Club '59; F. B. L.A. '60-'61, Rep. '60; L.H.S. '59-'60-'61.

LADYE JAN SHELTON—French Club '60; Frankfurt High School, Frankfurt, Germany '59; L.H.S. '60-'61.

SHIRLEY SHIELDS—F.H.A. '59-'61; F.T.A. '60-'61; N.T.S. '60-'61; Wolverettes '59; F.B.L.A. '61; All-School Play Prod. Staff '61; Junior Play Prod. Staff '60; L.H.S. '59-'60-'61.

SANDIE SHOEMAKER—F.T.A. '59; N.T.S. '59-'60-'61; N.H.S. '60-'61; Wolverettes '59-'60-'61, Wolverette Cheerleader '61; Tatler Staff '61, Co-Soc. Ed.; All-School Play Cast '60; All-School Play Prod. Staff '61; Junior Play Prod. Staff '60; Senior Play Prod. Staff '61; L.H.S. '59-'60-'61.

ARTHUR SIMS—St. Mary's High School, Lawton, Oklahoma '59; L.H.S. '60-'61.

JANNETTE SIMS—F.N.A. '60; Wolverettes '60-'61; Latin Club '59; Office Club '60; L.H.S. '59-'60-'61.

SHARON SLAGLE—Office Club '59-'60-'61, Sec. of Library '61; Palette and Brush Club '59-'60-'61; F.B.L.A. '60-'61; L.H.S. '59-'60-'61.

BOB SMALL—L.H.S. '59-'60-'61.

Mammy Yokum, Joyce Isaacs, and Paul Baker model the latest fashions straight from Dogpatch and the trophies they won for them.

MELVIN SMIDDY—D.E. '60-'61; L.H.S. '59-'60-'61.

BILL RAY SMITH—D.E. '60-'61, Treas. '60-'61; Palette and Brush Club '59-'61; L.H.S. '59-'60-'61.

DALANA SMITH—Wolverettes '59-'61; Tri-Hi-Y '60; Office Club '59-'60-'61, Sec. '60, Pres. '61; Student Council '61; L.H.S. '59-'60-'61.

DAWN SMITH—Wolverettes '60-'61; Tri-Hi-Y '60; Girls' Glee Club '59; F.B.L.A. '61; Baker High School, Columbus, Georgia '59; L.H.S. '59-'60-'61.

GEORGE SMITH—Tatler Staff '61; Hi-Y '59-'61; Oklahoma Military Academy, Claremore, Oklahoma '60; L.H.S. '59-'61.

GERALD SMITH—"L" Club '60-'61; Key Club '61; Spanish Club '59-'60; Basketball "B" Letter '59, Letterman '60-'61; Track Letterman '60; L.H.S. '59-'60-'61.

JIM SMITH—L.H.S. '61.

JAMES SMITH—Palette and Brush Club '59-'60-'61; L.H.S. '59-'60-'61.

JUDY SMITH—N.H.S. '59; Spanish Club '59-'60; Tri-Hi-Y '59-'60; F.B.L.A. '61; L.H.S. '59-'60-'61.

LARRY SMITH—N.T.S. '60-'61; N.H.S. '59: Key Club '60-'61, Sec. '61; Hi-Y '61; Math Club '60-'61; F.D.A. '61; L.B.A. '61; All-School Play Cast '61; Junior Play Cast '60; Senior Play '61; L.H.S. '59-'60-'61.

NANCY SMITH—Kaiserlautern American High School, Kaiserlautern, Germany '59-'60; L.H.S. '61.

RUTH SMITH—Girls' Glee Club '59; L.H.S. '59-'60-'61.

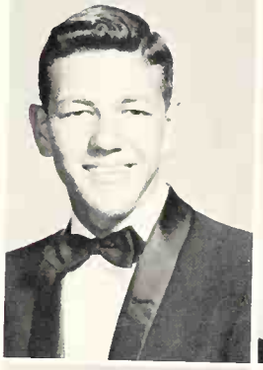

SAMUEL SMITH—L.H.S. '61.

ANN SOLIMAN—F.N.A. '60-'61; French Club '60-'61; Orleans American High School, Orleans, France '60-'61; L.H.S. '61.

JIMMY SPEAKMAN—L.H.S. '59-'60-'61.

DALE SPENCER—L.H.S. '61

SHIRLEY SPENCER—N.H.S. '60-'61; Waynesville High School, Waynesville, Missouri '59-'60; L.H.S. '60-'61.

BOB STAFFORD—Augsburg American High School, Augsburg, Germany '59; L.H.S. '60-'61.

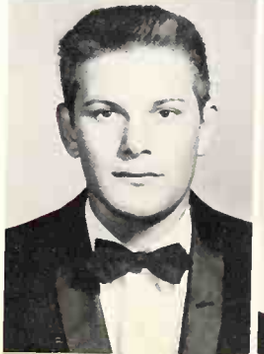

MADILYN STEIN—F.H.A. '59; N.T.S. '60-'61; Office Club '60; Palette and Brush Club '61; All-School Play Prod. Staff '59; L.H.S. '59-'60-'61.

MARILYN STEIN—F.H.A. '59-'60; Tatler Staff '61; Palette and Brush Club '61; L.H.S. '59-'60-'61.

KAY STINER—N.T.S. '59-'60-'61; N.F.L. '59-'60-'61; N.H.S. '59-'60-'61; Wolverettes '59; Tri-Hi-Y '59; All-School Play Cast '60; All-School Play Cast '61; Junior Play Cast '60; Senior Play Cast '61; Speech Letter '61; State Speech Comp. All-State Cast '60; L.H.S. '59-'60-'61.

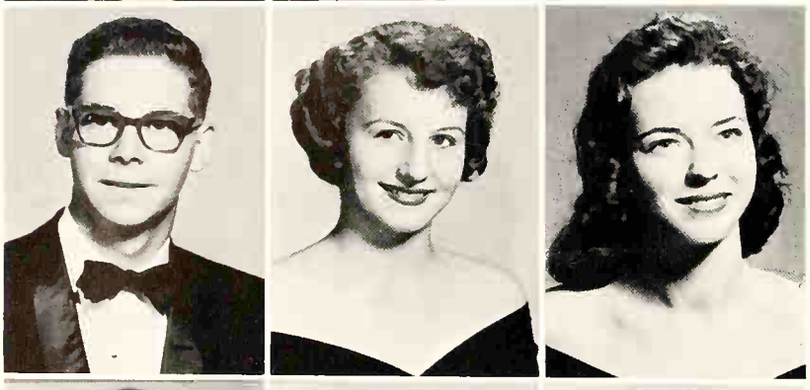

WILEY STINNETT—Munich High School, Munich, Germany '59; L.H.S. '60-'61.

JUDY STIVERSON—Marysville High School Marysville, Kansas '59; L.H.S. '60-'61.

VIRGINIA STOCKTON—F.H.A. '59-'60-'61, Parl. '59, Hist. '60, Vice Pres. '61; F.T.A. '59-'60-'61; Girls' Glee Club '59; F.B.L.A. '60-'61; Junior Play Prod. Staff '60; Voc. Music Letter '59, All-State '59; L.H.S. '59-'60-'61.

MAVIS STRICKLAND—L.H.S. '60-'61.

BECKY YANNICE SWINDELL—Wolverettes '59-'60; Tri-Hi-Y '60; F.B.L.A. '60; L.H.S. '59-'60-'61.

BILL TABBYTITE—"L" Club '60-'61; Camera Club '60-'61; Football Squad '59-'60-'61, "B" Letter '59, Letterman '60-'61; Track Squad '59-'60; L.H.S. '59-'60-'61.

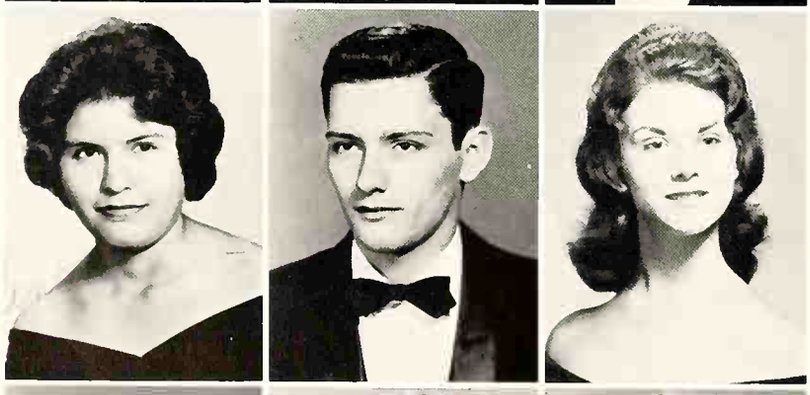

PORTIA TAPTTO—L.H.S. '59-'60-'61.

RAY THIELEN—Clover Park High School, Tacoma, Washington '59; Bishop Armstrong, Sacramento, California '60; L.H.S '61.

TANA SUE THOMAS—F.T.A. '61; Wolverettes '59-'60-'61; Spanish Club '59-'60-'61, Treas. '61; Tri-Hi-Y '61; F.B.L.A. '61; Junior Play Prod. Staff '60; Spanish Club Queen '61; L.H.S. '59-'60-'61.

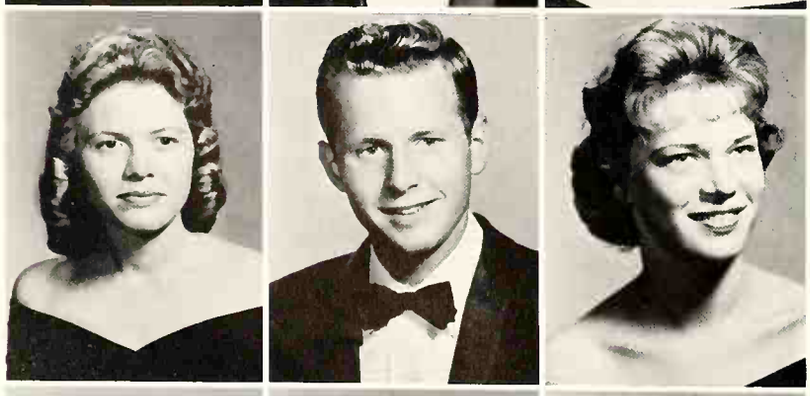

PAT THOMAS—F.N.A. '60-'61, Pres. '61; Wolverettes '60; Girls' Glee Club '59; Student Council '61; L.H.S. '59-'60-'61.

ALLAN THOMPSON—N.T.S. '61; Tatler Staff '61, Ed. '61; Yearbook Staff '61, Sales Mgr. '61; Key Club '59-'60-'61; French Club '59-'60; Hi-Y '60-'61; Camera Club '60-'61; Student Council '60-'61; L.B.A. '60-'61; All-School Play Cast '61; Junior Play Cast '60; Senior Play Cast '61; Student of the Month Sept. '60; Sr. Class Vice Pres. '61; Football Squad '59; Golf '59-'60-'61; Who's Who '61; L.H.S. '59-'60-'61.

BRIGITTA THOMPSON—Tri-Hi-Y '61; F.B.L.A. '61; Fort Smith High School, Fort Smith, Arkansas '59-'60; L.H.S. '60-'61.

CAROL THOMPSON—Americus High School, Americus, Georgia '59; Fort Greeley High School, Fort Greeley, Alaska '59-'60; L.H.S. '61.

GLENDA THOMPSON—L.H.S. '61.

BILL TIMBERMAN—N.H.S. '60; Leavenworth High School, Leavenworth, Kansas '59; L.H.S. '60-'61.

Joyce Isaacs, Tony Anthony, Skip Coody, and Judy Beauchamp work on the Senior Homecoming Float in the Fair Barn.

STUART TODD—L.H.S. '59-'60-'61.

MARY TORRES—L.H.S. '59-'60-'61.

LINDA TROPE—N.T.S. '59-'60-'61; Spanish Club '59; French Club '60-'61; Office Club '61; L.B.A. '59-'60; F.B.L.A. '61; All School Play Prod. Staff '61; Junior Play Prod. Staff '60; Senior Play Prod. Staff '61; L.H.S. '59-'60-'61.

GARY TUBBS—"L" Club '60-'61; T&I Club '60-'61, Sec. '60; L.B.A. '60-'61; Football "B" Letter '59, Letterman '60-'61; Basketball "B" Letter '59; Baseball Squad '59; L.H.S. '59-'60-'61.

BEVERLY TUBERVILLE—Wolverettes '59-'60; F.B.L.A. '60-'61; Tatler Staff '61; L.H.S. '59-'60-'61.

JOHN TYNER—F.B.L.A. '60; L.H.S. '59-'60-'61.

LARRY UNDERHILL—Key Club '61; L.H.S. '59-'60-'61.

MARY UPJOHN—L.H.S. '59-'60-'61.

BARRY VAN TREESE—Band '59-'61; Duncan High School, Duncan, Oklahoma '59; L.H.S. '59-'60-'61.

LEONA VAUGHN—L.H.S. '59-'60-'61.

JIMMY WALKER—L.H.S. '59-'60-'61.

ALFRED WALLACE—F.F.A. '59-'60-'61, Rep. '60, Sec. '61; L.H.S. '59-'60-'61.

IRENE WALLACE—L.H.S. '59-'60-'61.

JOAN WATSON—L.H.S. '59-'60-'61.

MARY WATSON—F.H.A. '61; F.B.L.A. '59; Atlantic City High School, Atlantic City, New Jersey '60; L.H.S. '59-'61.

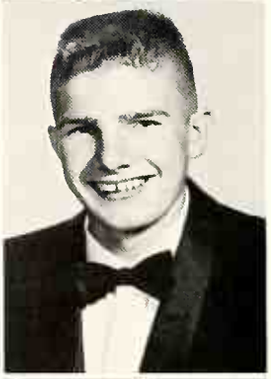

MONA WATERS—L.H.S. '59-'60-'61.

ALOMA WEATHERS—L.H.S. '59-'60-'61.

RAYMOND WEBBER—F.F.A. '60; Camera Club '61; L.H.S. '59-'60-'61.

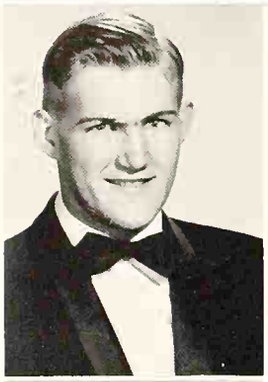

JOHN WEBBER—D.E. '60-'61; L.H.S. '59-'60-'61.

BETTY WEGER—F.H.A. '59-'60; G.R.A. '59-'60-'61, Pres. '61; Student Council '61; L.H.S. '59-'60-'61.

ALICE WELBORN—L.H.S. '59-'60-'61.

ELINOR WELLS—F.N.A. '59-'60-'61; Office Club '60; G.R.A. '60; L.H.S. '59-'60-'61.

LARUE WELLS—Tri-Hi-Y '61; L.H.S. '59-'60-'61.

DONALD WENTZ—L.H.S. '61.

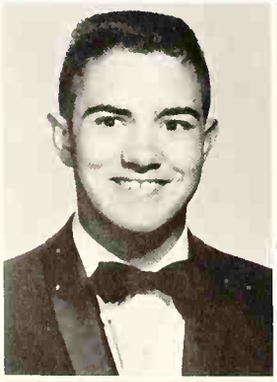

SANDRA WHATLEY—L.H.S. '61.

GARY WHEATLEY—N.H.S. '59-'60; Student Council '61; Math Club '60-'61; L.B.A. '60-'61, Pres. '61; L.H.S. '59-'60-'61.

DELBERT WHITE—L.H.S. '59-'60-'61.

TONY WHITE—N.T.S. '60-'61, Vice Pres. '61; N.H.S. '59-'60-'61, Treas. '60; Key Club '59-'60-'61, Vice Pres. '61; Student Council '61; Math Club '60-'61, Pres. '61; L.B.A. '59-'60-'61, Vice Pres. '60; All-School Play Cast '61; Junior Play Cast '60; Senior Play Cast '61; Tennis Letterman '59-'60-'61; L.H.S. '59-'60-'61.

KEITH WHITEHEAD—Baseball "B" Letter '60-'61; L.H.S. '59-'60-'61.

DANNY WIGINGTON—"L" Club '60-'61, Sec. '61; Spanish Club '61; Senior Play Prod. Staff '61; Student of Month Oct. '61; Football Squad '59; Letterman '60-'61, All-Dist. '61; Tennis Letterman '59; L.H.S. '59-'60-'61.

BARBARA WILCOX—F.T.A. '60-'61; Wolverettes '60-'61; Tri-Hi-Y '61; Office Club '60-'61; Palette and Brush Club '61; All-School Play Prod. Staff '61; Austin High School, El Paso, Texas, '59; Ft. Smith High School, Ft. Smith, Arkansas '59; L.H.S. '60-'61.

MARILYN WILCOX—Wolverettes '61; Music Appreciation '61; Crowder High School, Crowder, Oklahoma '59-'60; L.H.S. '61.

CINDY WILKERSON—N.H.S. '61; D.E. '60-'61; Office Club '60-'61; F.B.L.A. '60-'61; Bryan High School, Bryan, Texas '59-'60; Balboa High School, Balboa, Panama '59-'60; L.H.S. '60-'61.

PAT WILLEFORD—L.H.S. '59-'60-'61.

JIM WILLEY—Football "B" Letter; Track Squad; L.H.S. '59-'60-'61.

PEGGY WILLEY—L.H.S. '59-'60-'61.

BOB WILLIAMS—L.H.S. '59-'60-'61.

JANIE WILLIAMS—F.H.A. '59-'60, Vice Pres. '59; Wolverettes '59-'60-'61; Latin Club '59; G.R.A. '59-'60; Camera Club '60; L.H.S. '59-'60-'61.

JEFFREY WILLIAMS—N.H.S. '61; Band '61; Music Appreciation '61; Plainfield High School, Plainfield, Illinois '59-'60; L. H.S. '61.

SALLY ANNE WILLIAMS—F.H.A. '59; F.T.A. '61; N.H.S. '59-'60-'61; Latin Club '59-'60; L.H.S. '59-'60-'61.

VELMA WILLIAMS—F.H.A. '60; L.H.S. '59-'60-'61.

JO ANN WILSON—T&I Club '61; Eddystone High School, Chester, Pennsylvania '59; J.C.H.S., Mountain City, Tennessee '60; L.H.S. '61.

SUE WILSON—L.H.S. '59-'60-'61.

STEVE WILSON—Tatler Staff '61; Science Club '60-'61, Pres. '61, Member, Oklahoma Junior Academy of Science; Student Council '61; L.H.S. '59-'60-'61.

ARETA WINHAM—F.H.A. '59-'60; Office Club '59-'61, Vice Pres. '61; L.H.S. '59-'60-'61.

TED WISE—L.H.S. '59-'60-'61.

JERRY WITT—T&I Club '60-'61; L.H.S. '59-'60-'61.

JUDY WOJOHN—Wolverettes '60-'61; French Club '60; Frankfurt High School, Frankfurt, Germany '59; L.H.S. '59-'60-'61.

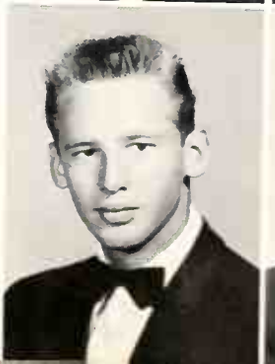

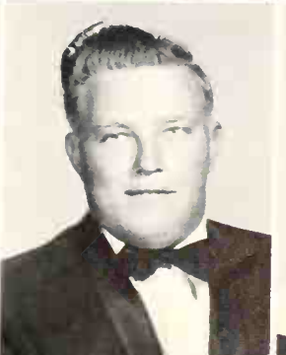

CECIL WOOD—N.H.S. '59-'60; D.E. Vice Pres. '61; L.H.S. '59-'60-'61.

ANN WOOTTEN—Girls' Glee Club '59; Mixed Chorus '60-'61; Voc. Music Letter '61; L.H.S. '59-'60-'61.

SANDRA WORTH—F.H.A. '59-'60-'61; Girl's Glee Club '59; T&I Treas. '61; T&I Queen '61; Palette and Brush Club '60; L.H.S. '59-'60-'61.

DEANNA WRIGHT—F.H.A. '59-'60-'61, Vice Pres. '61; N.H.S. '59-'60-'61; Wolverettes '59-'60-'61; French Club '60-'61; Tri-Hi-Y '59-'60, Sec. '60; Office Club '60-'61; G.R.A. '59; Girls' Glee Club '59; Voc. Music Letter '59; L.H.S. '59-'60-'61.

TERESA WRIGHT—Girls' Glee Club '59-'60-'61; Thomas Johnson High School, Texas '59; L.H.S. '60-'61.

MARY RUTH YODER—F.T.A. '60; Wolverettes '59; Girls' Glee Club '59; Mixed Chorus '60-'61; Voc. Music Letter '60-'61; L.H.S. '59-'60-'61.

DONALD ZACHARIAS—L.H.S. '59-'60-'61.

Seniors conclude their assembly with "Flames Are Busting Out All Over."

Scott

Junior Class

Larry Thomas
President

Rick Hickenbottom
Vice President

Bobbie Jo McMahan
Secretary

Mike Fullerton
Treasurer

Donna Aust
Cheerleader

SPONSORS
Mr. McCarty
Mrs. Miller
Mrs. Roundtree
Mr. Hamburger

Judie Abbott
Ruth Abercrombie
Fredda June Abshere
Freddie Abshere
Don Adams

Louise Joan Aeilts
Frances Jo Agnew
Sonia Alicea
Jacie Ann Allen
Phyllis Allen

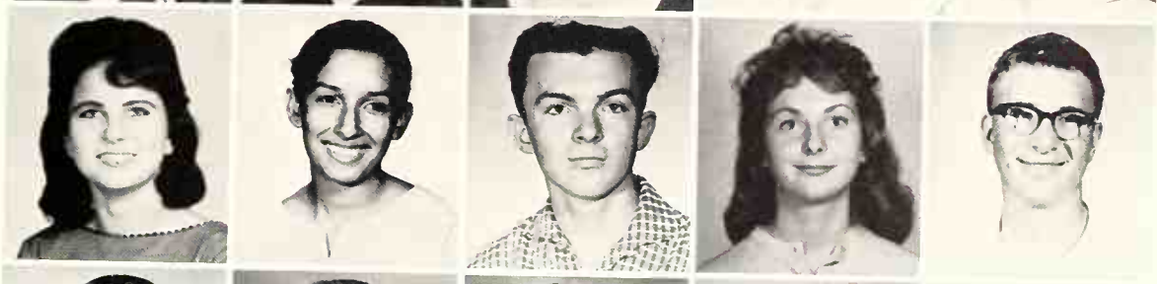

Sue Ann Altizer
Rachel Irene Alvarez
Joe Amyx
Heide Anderson
Lang Anderson

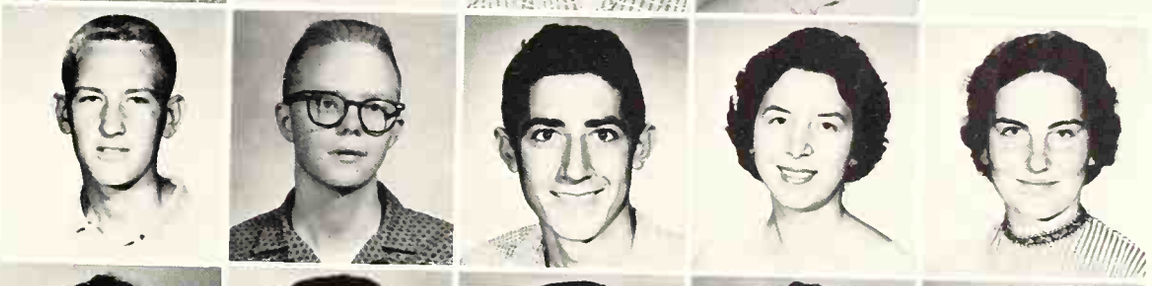

Paul Anderson
Peter Anderson
Robert Angell
Lupe Arce
Donna Jeanne Archer

Mary Ann Ashlock
Donna Aust
Marshall Austin
Barbara Baggett
Jeanne Baker

Jimmy Baker
Danny Bales
David Bandy
James Roy Barber
Bobby Barker

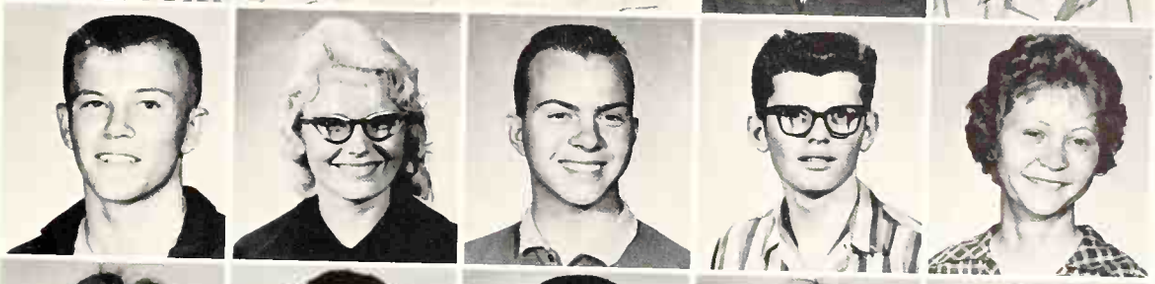

Larry Barnett
Bertie Kathleen Barrett
James Bassell
Jimmy Baughman
Wanda Lee Bean

Judy Beard
Carmella Beaty
Tom Beauregard
Connie Beckwith
Diana Begley

Juniors "whoop it up" for the Wolverines, Boomer Conference Champions.

Sylvia Elayne Bell

Bobetta Belew

Kay Bennett

Nikki Bentley
Wanda Benton
Marilyn Kay Berryhill
Kenn Besson
Pete Binkley

Mel Black
June Blackburn
Gary Blackerby
Betty Blanton
Valerie Blatt

Connie Blaylock
Marcy Boardman
Jay Bonifield
Shirley Kay Bosch
Danny Bowen

Randy Beznoska
Monika Bradford
Edwin Brammer
Colin Branch
Donald Bread

Ronald Bread
Bill Breeding
Karen Sue Brewer
Gerald Brewster
Pat Brickman

Bill Brown
Fred Brown
Hannelore Brown
Jimmy Brown
LaDonna Brown

Linda Brown
Mary Brown
Pat Brown
Doyle Bruner
Lysbeth Burgess

Lee Etta Burk
Coreau Burns
Jack Burns
Mary Burns
Louise Burton

Ralf Czepluch
Glen Culler
Mary Cruther
Dennis Crowl
Cherie Caldwell

Jolene Campbell
Judith Campbell
Lexa Carden
Melba Carroll
Joyce Causey

Wayne Champion
Carol Chancellor
Glen Chandler
Richard Chapman
Verna Chapman

Susan Charbonneau
Ronnie Childs

Donna Cherry
Helen Elaine Chism

Brent Fountain and Sherry Littlefield seem to have the problem of deciding which book belongs to whom.

Richard Christensen
Ronnie Christian
Zandie Christin
Maryann Clanton
Jo Clark

Alan Coffin
Bob Coleman
Sue Collier
Carol Collins
Jimmy Coln

John Conley
Douglas Conn
Rene Conners
Shannon Conway
Chuck Cook

Jimmie Cook
Garlena Corban
Ranae Cothren
Connie Counts
Dennis Cowley Jr.

Rhonda Cox
Janie Cozart

Lester Crocker
Judy Crook

Jack Crouch
Patricia Danzi

Gerald Darby
Sandra Lynn Daughton

Tana Thomas and Becky Griffin add the finishing touches to the Christmas decorations.

Cindy Davenport
Cleta Davis

Edward Gordon Davis
Mary Beth Davis

Eddie Day
Darrell Lee Dayton

These boys make good use of the library facilities.

Kenneth Deakins
Jimmy Dean
Manuel Delgado Jr.
Nancy Desautel
Gloria Desmond

Allen Dickson
Marsha Van Scoy Dilley
Lou Annette Dillon
Celinda Dodson
Norma Dofflemeyer

Rosemary Lee Donelson
Ronda Downs
Pete Dosser
William Charles Doss
Tish Downing

Darrell Drye
Terry Dunagan
Mike Dunn
Linda Durbin
Cary Durden

Jimmy Dean Durham
Jimmy Easterday
Sharon Eastman
Carol Eaton
Barbara Ebisch

Joe Edwards
Judy Ellstrom
Gloria Ellis
Sharon Endicutt
Pat Ernce

Priscilla Estes
Kathy Eversmeyer
Carolyn Evans
Caren Elaine Everett
David Ewing

Linda Ewing
Jerry Ezell
Bill Fargo
Allen Faries
Judy Farrelly

Judy Faulkner
Francine Faust
Paula Ferguson
Donna Fernberg
Sharon Ferrell

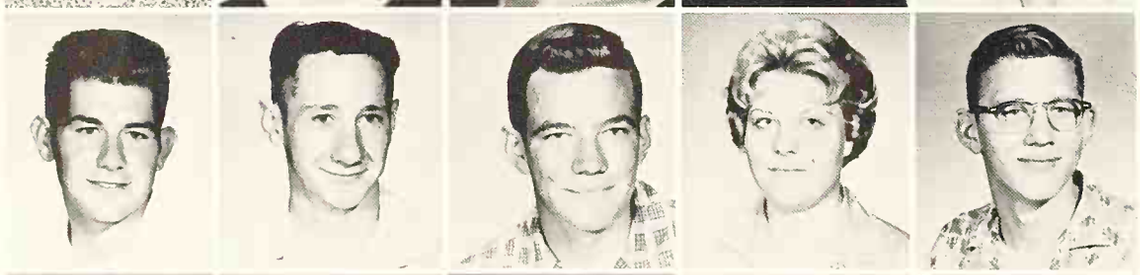

Jim Finley
John Finley
Terry Ray Fisher
Carolyn Fitts
James Flaherty

Bonnie Ford
Doris Forgy
Mary Sue Foster
Barbara Frank
David French

Mike Fullerton
Bettye Gardner
Isabell Garoner
Nan Garner
Pat Garner

Reg Gaston
Mack Gatlin
Sylvia Gaydos
Ralph Russell Gayle
David Gilley

Ronnie Eugene Gillian
Jackie Gillihan
Jim Glenn
Janelle Gloar
Larry Golden

Candy Gonzales
Rickie Graef
Dale Green
Elaine Greenlee
Ray Gregory

Barbara Grierson
Patricia Ann Griffin
Linda Gay Gross
Raymond Griffin
Steve Hadley

Paul Harper
James Hale
James Halliday
Jimmie Dean Hamilton
Stephanie Hammond

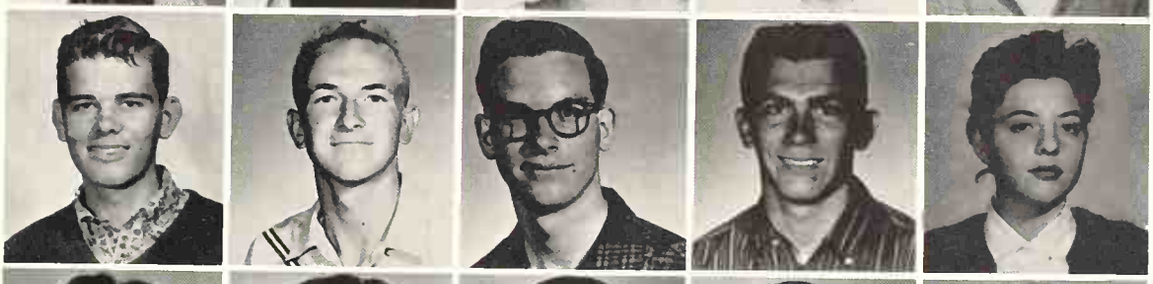

Faye Haney
Geneva Harris
Geraldine Harris
Hank Harris
Louise Harris

Phillip Harris
Sue Harris
Griffin Harrison
Donald Harry
Sharon Hartline

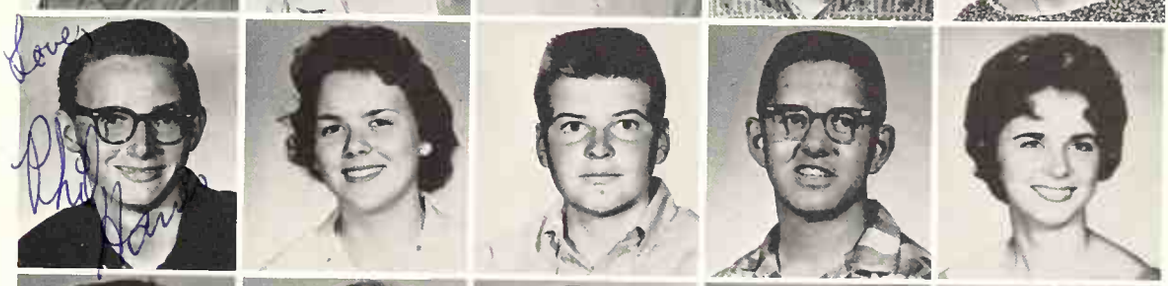

Oran Hartt
Amy Harvey
Ronald Hastings Jr.
Jimmie Wayne Havens
Beverly Haverty

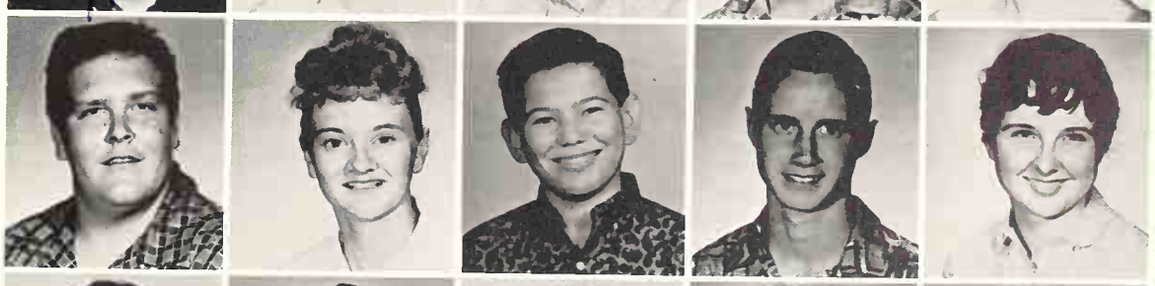

Ricky Hawkins
Walter Hawkins
Darlene Heath
JoAnn Hedrick
Carolyn Sue Heedum

Lloyd Kaufman and Robert Cooke are putting the final inking on their plates.

Carol Hemphill

Richard Henry

Kay Herder

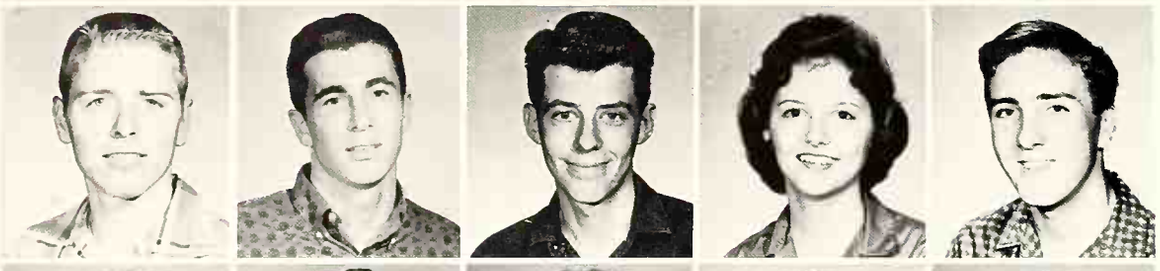

Don Hertzog
Rick Hickenbottom
Kent Hicks
Jean Ann Highfill
Joe Hill

Karen Hill
Jody Hilliard
Susan Hillis
Barbara Hillman
Harold Edward Hillman

John Hipp
Chan Hobbs
Jeanne Hobbs
Jan Hodgson
Juanita Hogoboom

Wayne Holland
Louise Hollis
Doris Jean Holloway
Ann Honeycutt
Robert House

Catherine Howard
Jim Howell
James Huey
Bill Hughes
Mary Humphery

Byrl Hunt
Pamela Hunt
Sharon Hutchins
Barbara Isbill
Janie Jackson

Jim James
Jim James
Gene Jenkins
Rodney Jenkins
Al Joern

Barbara Johnson
Carol Johnson
Jack Johnson
Tillman Johnson
Vincent Johnson

Judy Johnston
Judy Jones
Lynda Jones
Kathy Kane
Len Keathley

Linda Kennedy
Gwen Kerchee
Karen Kern
Clay King
Earl King

James King
Carolyn Kirkland
Tommy Kissick
Jimmy Knight
Larry Knight

Steve Knight
Bruce Knowles

Jo Karol Krauss
Lynda Kuntz

Donna Aust and Don Reichle are disappointed at the outcome of the championship game.

William Kuykendall
Connie Kytle
Bobby Lacy
Doris Lamb
Rita Lanman

Mary Larkins
George Lauffer
Don Leavell
Marianne Lenmann
Betty Leonhardt

Laurita Levering
Diana Lewis
Sherryl Lewis
Theresa Ligon
Connie Ellen Lindsey

Gail Lintner
Sharon Littlefield
Linda Livingston
Tad Logan
Thomas Logan

Marcia Loomis
Pat Loomis

Jack Long
Verda Rea Long

Anthony Lord
Wayne Lowe

Bernard Luna
Sondra Lynch

Darlene Heath and Steve Thomas are enjoying themselves at the Sadie Hawkins dance.

Colita McAlister
Thomas McAlister

Jimmy McCarley
Wallis McClain

Glenda McClung
Jimmy McCracken

An interested art class.

Larry McCracken
Charles McCurstein
Henry Alan McCune
Bobby McDaniel
Donald McFarland

Rebecca McGuire
Kenneth Ray McLain
Mac McLaughlin
Bobbie Jo McMahon
Michael McNiel

Patricia McWilliams
Lena Maye McCarty
John Mackey
Patricia Ann Maden
Donna Malone

Tommy Mansell
Pat Maples
Steve Marr
Roy Marshall
Allen Roy Martin

Audie Martin
Diana Martin
Janice Martin
Carolyn June Martin
Linda Pearl Martin

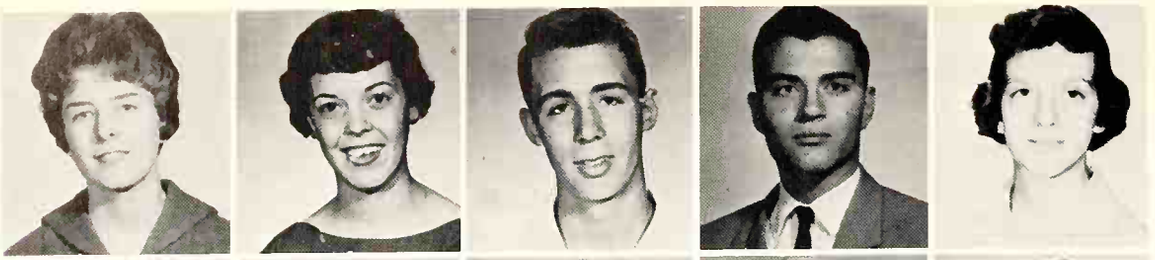

Janie Martin
Mary Katherine Martin
David Charles Marvel
Walt Maslowski
Jackie Sue Mason

Kenneth Mason
Anthony Massaro
Christine Masters
John M. Mastervich
Luella Matthews

Wanda Mattoon
Ray Mayhall
Susie Merkx
Sharon Kaye Merritt
Micki Merwin

Pat Metcalf
Dennis Mettlen
Mike Metzner
Pam Metzke
Sue Mileham

Bill Ray Miller
Charles Miller
Karen June Miller
Lorna Miller
Ronnie Mitchell

Ginny Moncrief
Joyce Moon
Kay Moon
Leon A. Moon
Pat Moon

Billie Jo Moore
Billie Sue Moore
Nolan Moore
Roger Moore
Sharon Moore

Sharron Kay Moore
Wynn Ann Moore
Jimmy Moralez
Georgia Moralez
Linda Morgan

Larry Moss
Larry Muncy
Lorine Myers
Peggy Ann Myers
Randy Nees

Charles Nicholes
Elva Nichols
Tommy Nichols
Leon Nix
Christa Norks

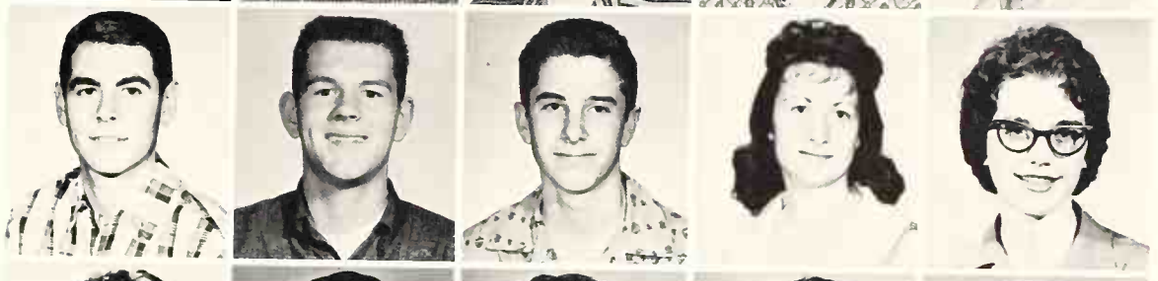

Glen Nolan
Bill Norris
Bill Northcutt
Joan Nottingham
Pat Olin

Jo Mita Osburn
Robert Outland
Cleo Otipoby
Bobby Owens
Alan Pennington

Judy Perkins
Ronnie Perry
Curtis Peters
Bill Pettigrew
Bonnie Phillips

Ronnie Phillips
Don Pierce
Lynnette Pinchback
Maria Pinero
Velma Plaxco

Nancy Poindexter
Frances Pool
Gwen Post
Kent Powell
Richard Power

Carol Prestege
Robert Prince
Carolyn Pugh
Billie Pursley
William Pemberton

Johnny Mackey, Steve Marr, and Bob Wright backstage during the All-School Play.

Joan Patterson

Vic Patrick

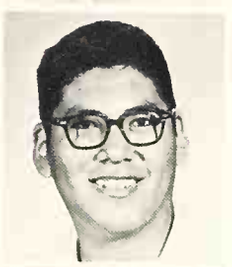

Herman Parton

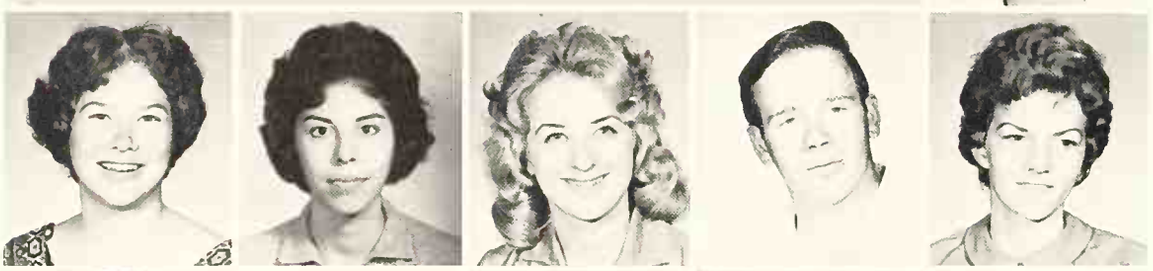

Susan Parker
Ramona Parker
Pam Paramore
Roy Pamplin
Nancy Quick

Pat Raley
Linda Rankin
Kam Rasik
Don Reichle
Louie Reyes

Dale Richardson
Johnny Richardson
Russell Richardson
Charles Rightmer
Marie Risheill

Diane Ritzwoller
Cheryl Roach
Cary Roberts
Pam Roberts
Bill Robertson

Gerald Robertson
Betty Robinson
Joe Rodriguez
Dave Robison
Elizabeth Rogers

Linda Rogers
Marvin Rogers
Rita Rollman
Syd Ronish
Barbara Rose

Pamela Rose
Stanley Rose
Kirk Rothell
Larry Rousseau
Carol Rudolph

Pat Russell
Marilyn Ryans
Hank Sabine
Alfred Salas
Betty Jean Sanders

Larry Sanders
Stanley Sasser
Calvin Sawyer
Carol Saxon
Bobby Scarberry

Russell Schaefer
James Schoonover
Doniece Schott
Gregg Schrader
Nona Schrader

Johnny Scott
Pat Seesaran
Danny Sexton
Jane Shanklin
Jean Shanklin

Barbara Jean Shaw
Wiley Shaver

Gerald Sheffield
Koko Shelton

A group of hard-working students, studying in the cafeteria before the day starts.

Sue Shilling
Dean Shipp
John Shows
Jim Shrum
Waynette Siler

Pamela Sims
Cathy Sims
Walter Skeustaitis
Pat Sukuda
Melba Smiddy

Riley Smith
Charles Smith
Eddie Smith
Lester Smith
Marsha Smith

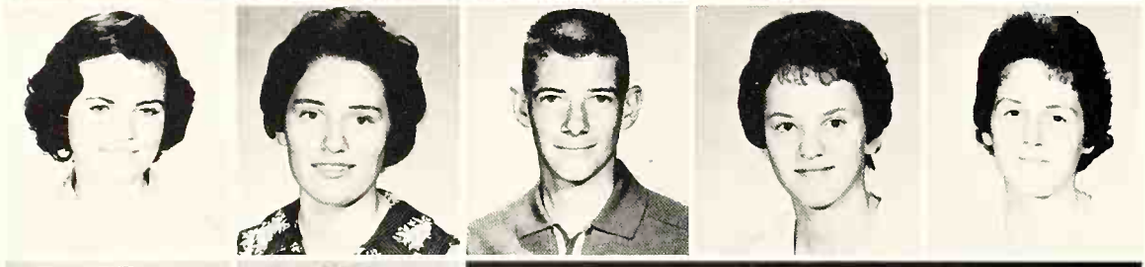

Sharon Smith
Lee Snell
David Snider
Rita Sparkman
Nita Sparkman

Larry Spitzberg
Jerry Standridge

Bill Stephan
Cecelia Stewart

Sandra Stiner
Joyce Stockton

Carol Stratton
Cecil Stringfellow

Al Joern, Linda Morgan, Gene Jenkins, Paul Anderson and Larry Thomas finish up the junior float.

Doris Jean Stuart
Jerry Swain

Kenny Swanson
Linda Taff

David Tamplen
Dickie Tannery

Bill Brown plays the part of the perfect gentleman by helping Ricki Graef with her jacket.

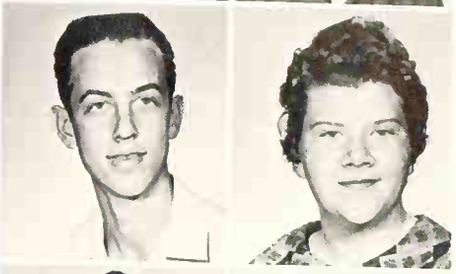

Gene Taptto
Delores Tarralba
Fredia Taylor
Jerry Taylor
Judy Taylor

Joe Taylor
Lorrie Taylor
Robert Taylor
Leland Terrell
Bill Thomas

Larry Thomas
Steve Thomas
Dickie Thomason
David Thompson
Kaye Thompson

Lois Jean Thompson
Gerry Ticer
Quannah Tonemah
Barbara Towers
Sherry Tremaine

Jim Trentham
Virginia Tucker
Leon Tucmon
Stanley Tyrone
Jim Upton

Flora Urquhart
Sonja vaclavicek
Jim Vanderhoot
Bonnie Vaughan
Donna Vaughan

Robert Vowell
Margaret Wade
John Wall
Margaret Wall
John Wallace

Jan Walters
Nancy Warren
Jeanne Wasson
Richard Wasson
Judy Waters

Pat Wathen
Patsy Webb
Clyde Weber
George Welborn
Mary Wells

Herbert West
Billy Whisenant
Fred Whitehead
Sue Whitis
Baird Whitten

Dick Whitten
Eugene Wickwire
Lynda Wiley
Chester Wilks
Janet Willett

Carol Williams
Charlotte Williams
Earl Williams
Hazel Williams
James Williams

Jim Williams
D'Anne Williamson
Robert Williamson
Susan Williamson
Jean Wilson

Gary Wilson
Lanine Wilson
Thomas Wilson
Dixie Winham
Sherry Wisdom

John Wood
Kent Wood
Pamela Wood
Roger Wood
Ruby Wooten

Barbara Worley
Bob Wright
Jimmy Wright
Lou Ann Yingling
Kay Young

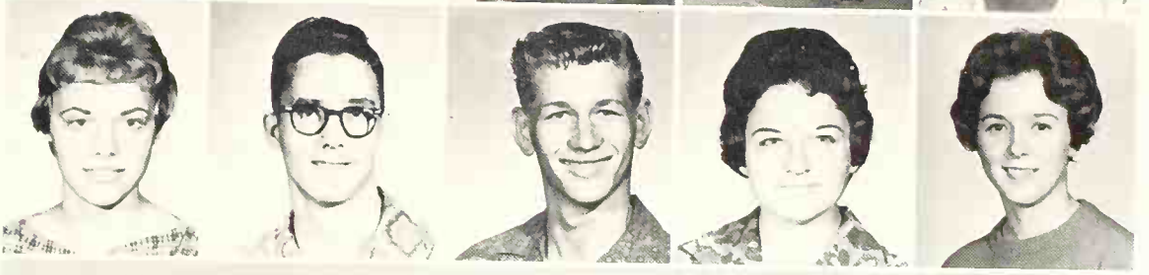

Johnny Mickey belts out "Swanee" on the Junior Assembly.

Sophomore Class

Marilyn Billingslea
President

Mike Morgan
President

Ruth Ann Strong
Secretary
Pat Loomis
Treasurer

Suzanne Ferrell, Linda Barnes
Cheerleaders

SPONSORS
Mr. Hale
Mrs. Everett
Mrs. Wilson
Mr. Swindle

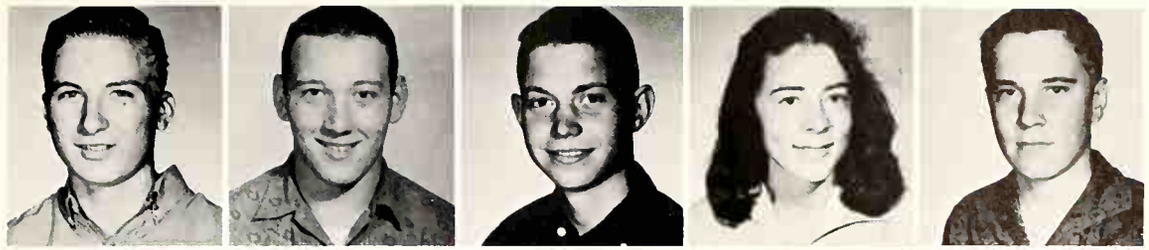

Bill Abbott
Jimmie Abercrombie
Leonard Acheson
Carol Ann Adams
Gary Adams

Newel Adams
Lynda Adkins
Cecilia Airington
Paul Allen
Recilla Allen

Rheuben Allen
David Allison
Darrell Allsup
Joy Altman
Robert Ammons

Simms Anderson
Crescencio Arce
Karen Askegreen
Marilyn Atkinson
Jesse Attocknie

Yvonne Austin
Eddie Autry
Glenda Aycock
Aurora Bagnell
Norma Gayle Bailey

Phillip Lynn Ball
Mike Bane
Linda Barnes
Margaret Barnett
Dennis Mathew Bartels

Mike Beach
Pat Ann Bean
R. D. Beasley
Lyneya Beauregard
Donald Beavers

Mary Ruth Bell
Don Bentley
William Beuch
Larry Dean Bielak
Marilyn Billingslea

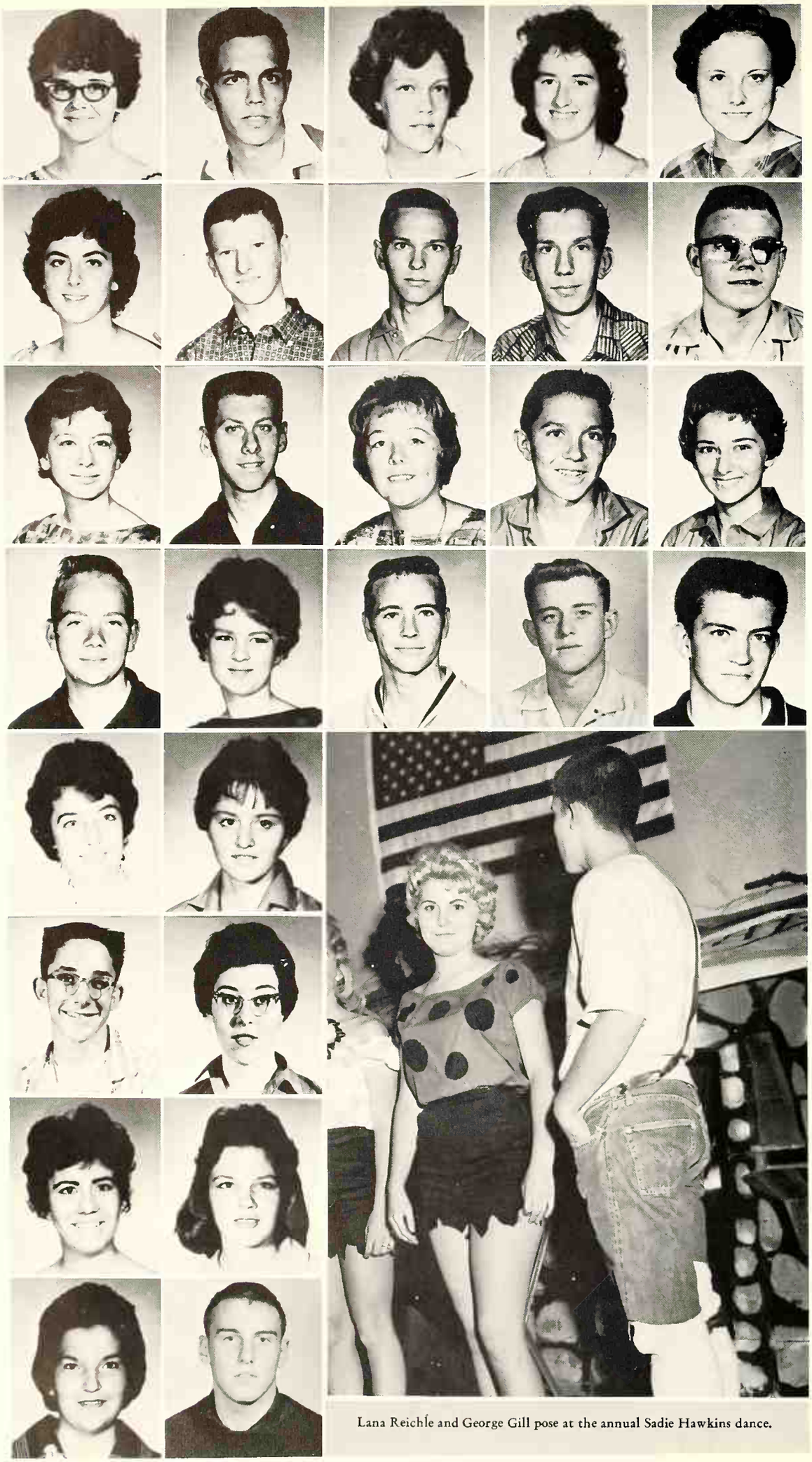

Davada June Bishop
Kenneth Bishop
Erica Bjugstad
Judy Black
Edna Blackburn

Jeanne Blackwelder
Carl Blythe
Harold Boland
Bill Bone
Butch Bonner

DeeAnn Boren
Larry Borovicka
Twila Jean Boucher
Butch Bounds
Beverly Bowden

Kenneth Boyce
Lunda Brady
Bill Bradley
Dennis Breckinridge
Jesse Brewer

Donna Bridges
Patricia Gale Bridges

William Brigadier
Diane Briggs

Susan Brigham
Nicky Brinker

Joleene Brown
Tom Brown

Lana Reichle and George Gill pose at the annual Sadie Hawkins dance.

Heidi Brown
John Bruce

David Burch
Sandra Burks

Charles Burroughs
Janet Burt

These sophomores are earnestly discussing their assembly plans.

Larry Buttram
Saundra Buttram
Susie Buxton
Judy Cagle
Kay Calvery

John Camp
Eilzeen Campbell
J. R. Campbell
Thomas Campbell
Carol Cantrell

Gene Castlebury
Adelaide Cave
Teresa Chaddlesome
Donna Chamberlain
Barbara Chambers

Sharon Kay Chambers
Jerry Wayne Chance
Edwin Chappabitty
Nancy Charles
Gene Chew

Robert Chism
Eric Lawrence Choney
Cloyce Choney
Jane Rita Clapp
Ken Clardy

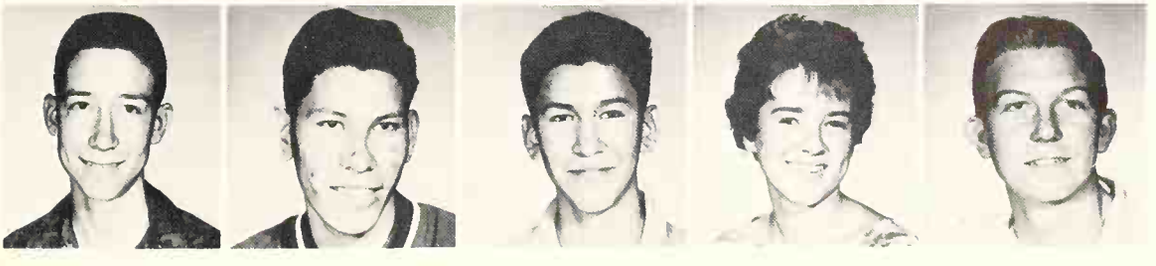

Business machines is a popular course for students entering secretarial or associated fields.

Ken Clark

Mark Clark

Ovela Clark

Carolyn Ann Clary
Bobby Lynn Clemmer
Donna Cline
Donna Sue Cline
Mike Coleman

Frank Collier
Ladell Collier
John Robert Colling
Anita Collins
Pam June Collins

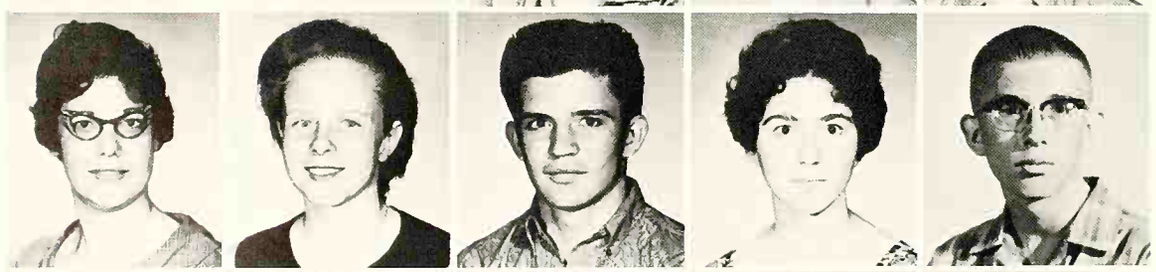

Diana Commings
Judith Carolyn Comming
Rod Compton
Shelia Cook
Robert Cooke

Harold Wayne Cooper
Harold Copeland
Vickie Cornell
Brenda Cornwell
Leo Cortez

Cecil Cox
Sherryl Cox
Dorothy Crawford
Larry Crawford
Beverly Cregg

Sandra Crew
Jim Cromer
Gary Don Crow
Gayle Crow
James Cummingham

James Cummings
Clark Curtis
Douglas Dalrymple
Delbert Dangerfield
David Daniel

Leon Evans Darden
Charles Darling
Janice Daubenspeck
Mary Davidson
Linda Dayton

Vivian Frances Davis
Pat Deavours
Michael DeCinque
Harold Dennis
James Dillon

James Dinn
J. B. Dixon
Cheryl Dodson
Preston Dorman
Jack Dory

Patricia Douthet
Tony Drew
Deneise Dueser
Sara Jane Duncan
William Dupler

Carol Jean Dazan
Dee Eastman

Sharon Eaton
Tommy Ray Ebarb

Students have an informative gossip session before first hour.

Sharon Edgemon
Judith Carol Edmonson
David Eger
Bobby Eichling
Beverly Allyne Elam

Sandra Jean Elliott
Sharlotte Ellis
Louise Judy English
Peggy Frances Ernce
Jo Ann Evans

Sydney Evans
Jerry Doyle Evans
Beth Evilsizer
Judy Ann Ewing
Michael Faris

Sharon Farrelly
Gary Farris
Suzanne Ferrell
Vicky Lee Finigan
Erma Jean Fisher

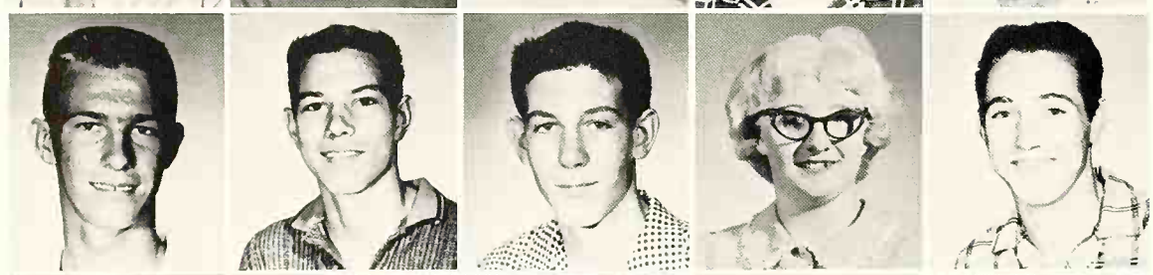

Ted Fisher
Bill Fleming
Jack Fletcher
Maria Foose
Charles Dean Foster

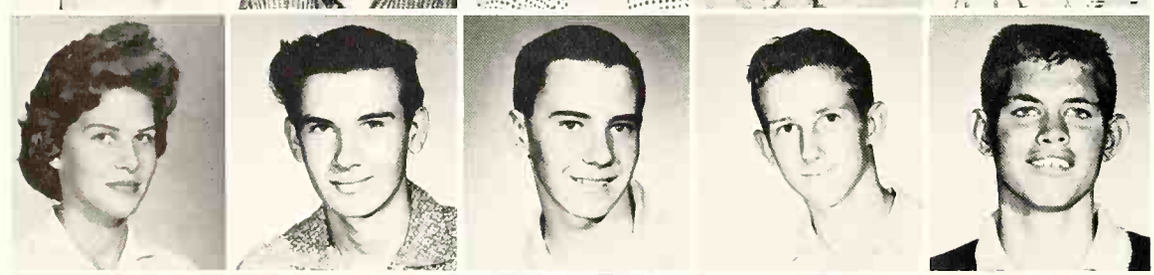

Kate Foster
Robert Wayne Fox
Alan Franks
Mark Frazier
Gene French

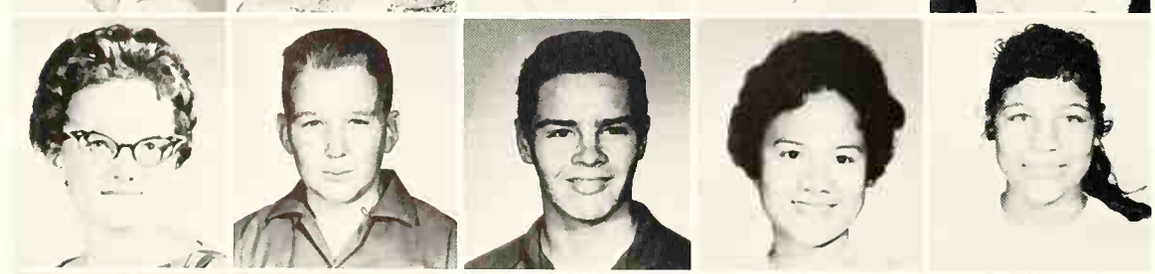

Ozetta French
Robert Fricke
Ronny Watt Frost
Carmen Garabato
Elsie Gardner

Diana Garrison
Ray Garroutte
Vickie Gaskins
Linda Geeslin
Robert Gemmell

Booker Jean Gilbert
George Gill
Louis Givens
Peggy Gjellum
Donna Sue Glass

Antonia Gonzales
Jerilyn Goodier
Mike Gordon
Charles Gorley
Gloria Gould

Thomas Grasson
Louise Gray
Shirley Gray
Don Greb
Jolene Karen Greer

Gary Gremillion
Nell Gresham
Glen Griffin
Raymond Grierson
Sandra Griswold

John Guest
Sammie Guffin
Inez Grooms
Pat Grooms
Johnnie Grothe

Ann Groves
Sarah Hain
Sharon Haines
Helen Sue Hales
Augustine Hall

Bobby Hall
Jackie Hall
Wesley Hamm
Jack Hammon
Diann Hamilton

Donald Haney
June Hanks
Sammy Harding
Leonard Harper
Bill Harrison

Charles Harrison
Phyllis Harshman
Elizabeth Hart
Doris Jean Hartman
Wanda Havens

Cynthia Harvey
Roy Hayner
Allen Haynes
Wanda Haynes
Randell Head

Wesley Henderson
Barbara Hendricks
Gordon Heying
James Hillard
Jimmie Nathan Hinson

Norman Hirschman
Toni Hise
Jack Hite
Ronnie Hockenberry
Shirley Dee Holbert

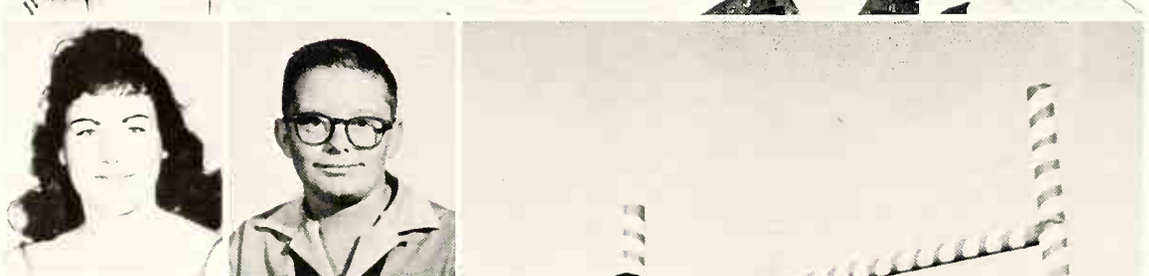

Sylvia Holland
Billy Gene Holmes

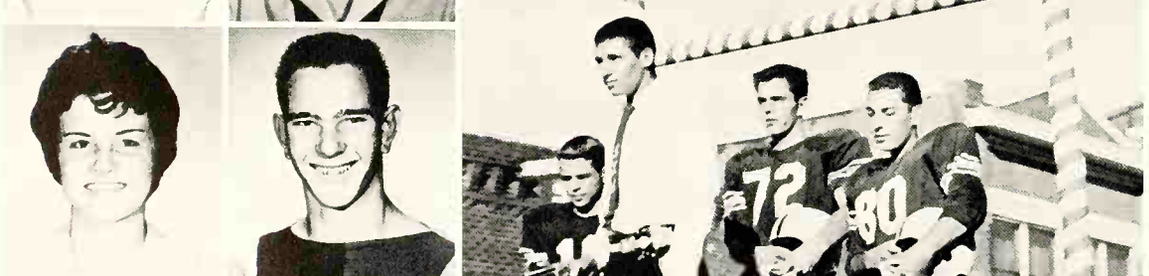

Carol Ann Holsey
Ronnie Hood

Marjorie Hoots
Roger Horst

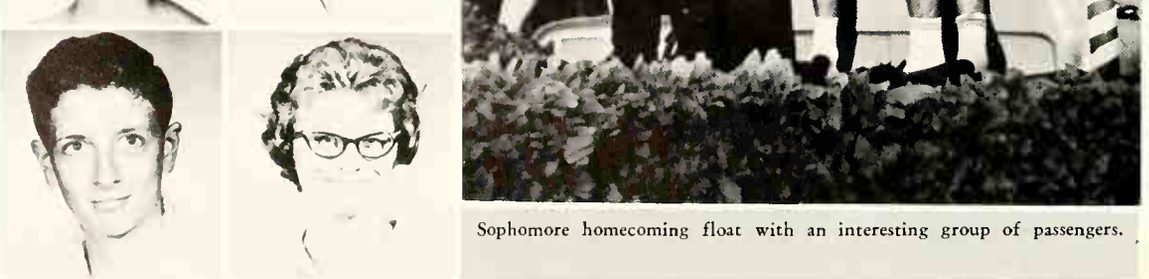

Mike Howell
Penny Howell

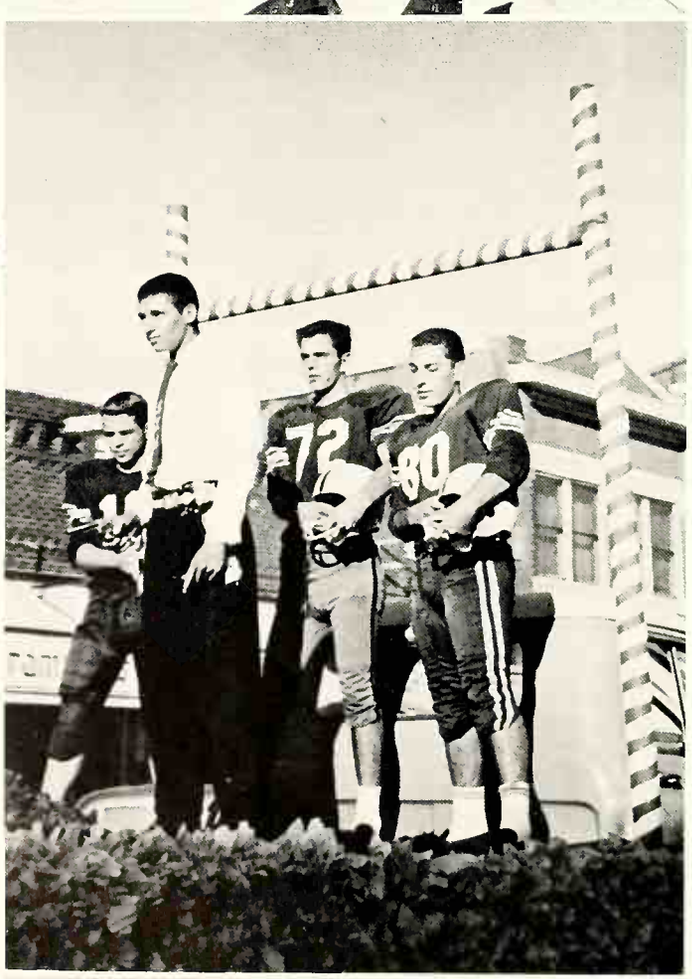

Sophomore homecoming float with an interesting group of passengers.

Elizabeth Hubbard
Pala Hudson

Cheryl Hughes
Mike Hunsberger

Byrl Hunt
Cheryl Hunter

The diversity of classroom attitudes is exemplified by these students.

Jane Marince Igarta
Robert Jackson
Suzann Jackson
Holly Jane Jago
Eddie Jakubowski

Hubert Jarnogin
Robert Victor Jech
Newell Jenkins
Barbara Jennings
Larry Jeter

Charles Johnson
Claudette Jones
Lawrence Jones
Tommy Jones
Roy Joyner

Lloyd Justice
Virginia Kam
Loyd Kaufman
Pearlee Kaufman
Georgia Kauley

Mary Keene
Joyce Keith
Patty Keith
Leroy Kelley
Mary Helen Kelley

Sophomore girls take it easy during lunch hour.

Mary Helen Kelley

Jack Kelsey

Robert Kelsey

Doug Kemper
Ann Kennedy
Jana Kennedy
Lester Kennedy
Tim Key

Mike Kiesewetter
Linda Killough
Jay Kimbro
Barbara King
James King

Sherry Lu King
Jerry Kinzer
Edith Kiser
Lurah Knight
Delores Ann Kock

Ted Kramer
Mike Kraviz
Bruce Kyckelhahn
Christine Ladner
Jesse Lambert

Charles Langston
Charles Larry
Franz Lauffer
Stella Ledbetter
Frankie Lee

Charles Lewis
Hal Lewis
Sue Ann Lewis
Brenda Lieusay
Ronald Lodes

Alan Loftin
Peter Logan
Scott Long
John Long
Jon Steven Long

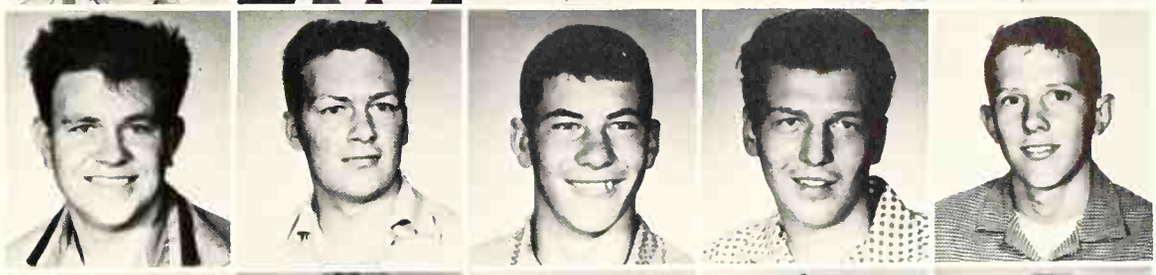

Jan Loomis
Sharon Lowell
Frank Lucus
Susan Luke
Stella Luna

Donald Luttrell
Beulah Mae McAlister
Michael McCaffrey
Margaret McCarley
Carolyn Ann McClain

Carol McClenny
Jimmy McClung
Ronald McCord
Ronnie McCoy
Ester McGuire

Bill McLain
Floyd McLean
Karen McMenis
Charles McPhai
Mike McTugru

Joe McWhertee
Charles Maden

Randy Magyan
Libby Mahesetky

A sophomore "slave" soothes a senior "emperor" at the Latin Club banquet.

Dennis Malone
Jackie Mannis
Faye Ann Marchadie
Susie Markham
Tobey Marney

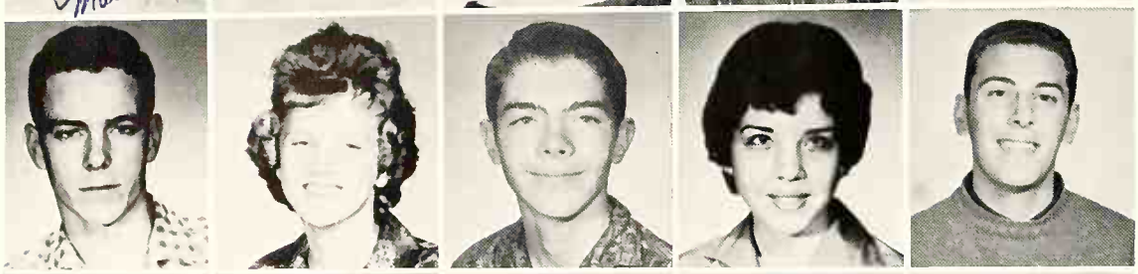

Freddie Martin
Lynda Ann Martin
Ronald Martin
Sheryl Martin
Larry Massad

Jim Matthews
Roger Mays
Connie Maynard
Grady Lane Meeks
Robert Meese

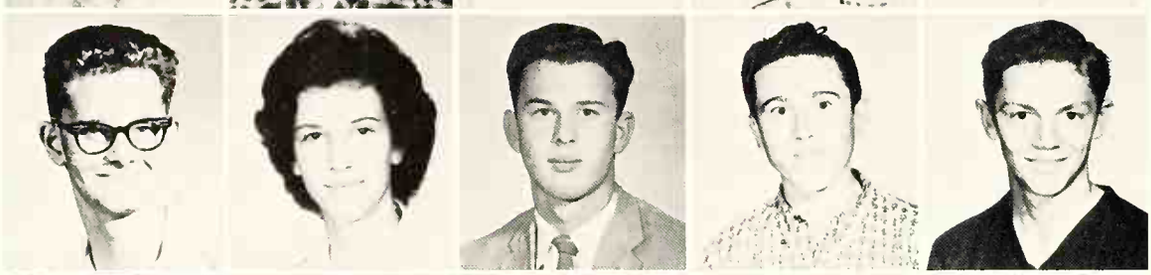

George Meisel
Beth Ann Miller
Bob Miller
Carl Miller
Ken Miller

Michael Miller
Peggy Miller
Jean Mitchell
Tommy Mixon
David Mizer

Edward Moore
Judy Sue Moore
Mary Lou Moore
Edward Moreau
Anna Moreno

Edwin Morgan
Mike Morgan
Don Morris
Jurgen Morris
Robert Morse

Letitia Ann Motah
Martha Mulkey
Gerald Murphy
Meri Lou Mussett
Eddie Myers

Sammy Myers
Sheryl Nash
Raymond Nauni
Richard Neely
Mike Negroni

Ronald Nelson
Jess Richard Newby
Jacil Newman
Glenda Newton
Polly Nicklas

Linda Nicholson
Karen Niemeyer
Mary Norton
Jim Novillo
Martha O'Dell

Eddie Oelschlaeger
Sara Olin
Dona Owens
Johnny Owens
Vicki Page

Daryl Palmer
Jan Paquin
James Parker
Jim Parker
Bobbie Parkhill

Tom Parrish
Catherine Patton
Donald Patton
Vernon Paul
Charles Payne

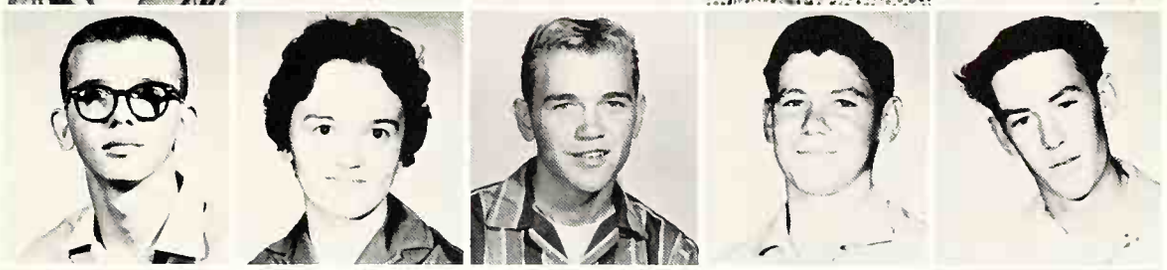

Mary Payne
Hector Perez
Manford Perkins
Tommy Perkins
Clifford Petty

Alvin Phillips
Judy Phillips
Patricia Piper
Tommy Poling
Janice Pope

Vicky Porter
Kenneth Potts
Jeanie Powell
Margaret Powers
Mae Powell

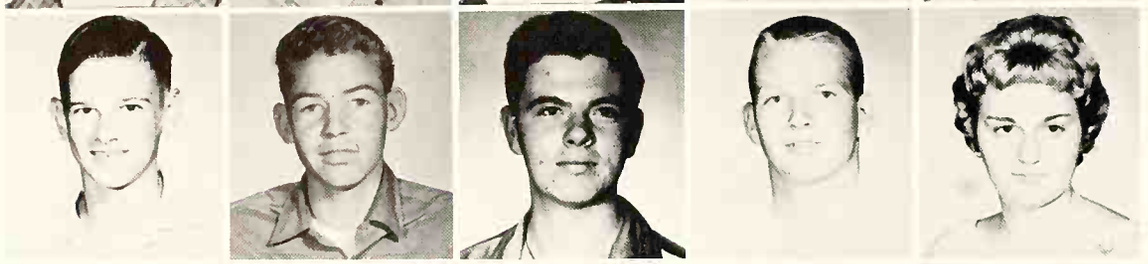

Michael Pruitt
J. L. Quinn
Michael Quinn
Don Rainey
Susan Rainey

Lilia Ramon
Rudy Ramos
Roy Ramsey
Gayle June Ray
Vernon Ray

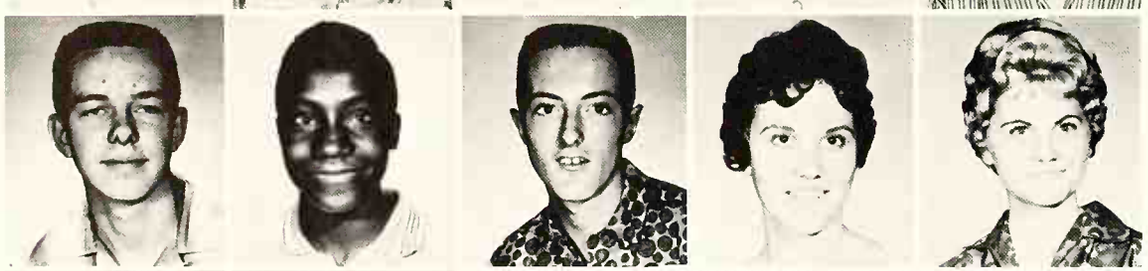

James Redding
Charles Reed
Billy Reeves
Virginia Regan
Lana Reichle

Carmen Reyes
Jean Rhoades

Randy Rhoads
Roy Edward Rhodes

Charles Richardson
Terry Richardson

Bob Riley
Jennie Mae Rioner

Janice Pope tries on a strait jacket for a performance on one of the lyceums.

Karen Sue Rist
James Loren Ritter

Cameron Roberts
Carolyn Robertson

Patricia Jo Robinson
Leon Roddam

Judy Warkentin and her friends have a friendly chat between classes.

Jim Roddy
Bessie Rodgers
David Dean Roddolph
Ozzy Rodriquez
Nectar D. Rodriquez

Ramon Rodriquez
Bobby Rogers
Bill Rollins
Randall Rollins
Marsha Kaye Rollman

Jo Rom
Bill Rosencutter
Teresa Ann Ross
Ivan Roth
Evon Royal

Gerald Russell
Donald Ray Russell
Carolyn Rushing
Sue Rush
Jesse Salas

Faye Salyer
Nina Salyer
Martha Samuel
Richard Sarrow
Leota Sare

The Language Laboratory shows the simplification of learning Spanish through mechanical devices.

Elida Saucedo

Virginia Sayson

Linda See

Jo Ann Schlactim
Jan Schlumbohm
Fred Schmidt
Mike Schroeder
Johnma Schwieger

Barbara Scott
Warren Seal
Pat Shane
Ronnie Shelton
Ray Shipley

Carolyn Shipman
Jimmy Shore
Robert Shoss
James Sikes
Maribeth Simmons

Ronald Simmons
Bobby Simonds
Charles Sisco
Donna Sleeper
James Sloan

Gale Smart
Beverly Smith
Gladys Smith
Jeannie Smith
Monty Smith

Pam Smith
Patsy Smith
Sue Smith
Pat Solomon
Linda Soper

Robin Soper
Kay Sorrell
Jerri South
Marilyn Squyres
Jerri Stafford

Elizabeth Stanton
Ray Stedman
Bob Stephens
Jodie Stephens
Lonna Stephens

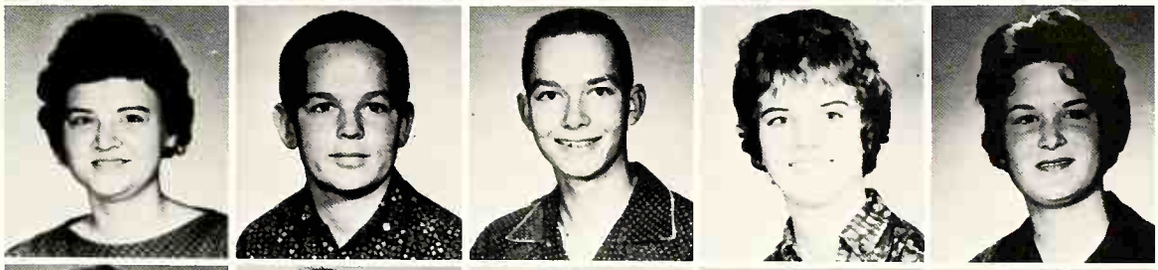

Sharon Stephens
Ivory Stevenson
Glen Stewart
Jerry Stovall
Margaret Strange

James Straum
Ruth Ann Strong
Linda Stroud
William Stubbs
Penny Suggs

Kenneth Sullivan
Bette Lee Sumrall
Sherrie Sweet
Shari Tanzola
Dale Taulbee

Dora Taylor
Sue Taylor

Tony Terrante
Patricia Thach

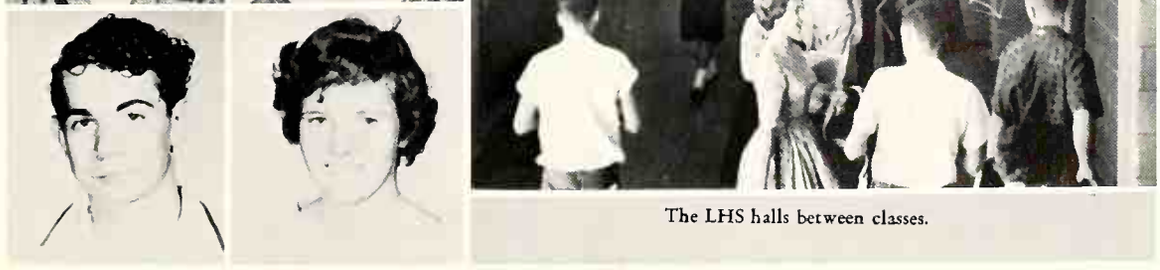

The LHS halls between classes.

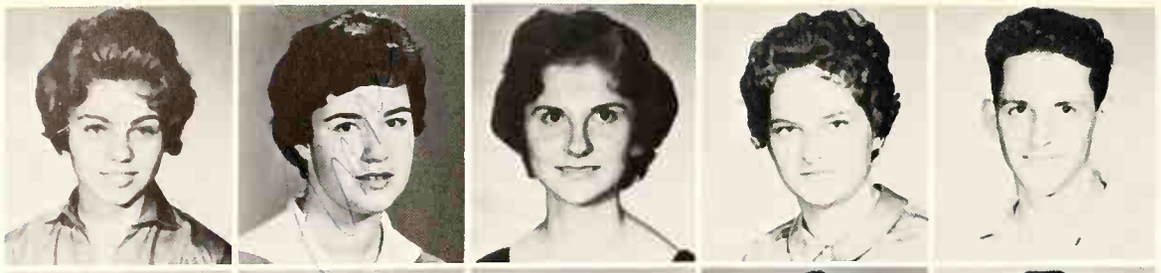

Linda Therriault
Anne Thomas
Barbara Thomas
Nancy Thomas
Jackie Thrasher

Terrie Tibbetts
Brent Torney
Pamela Teiyah
Edward Torralba
Richard Torralba

Toni Treffinger
Nathan Tseler
Melvin Tubbs
Charles Tucker
Diana Tucker

Jimmy Tucker
Hank Tuell
Kenneth Tyler
Sharon Ulvog
Gary Underwood

Freda Urquhart
Jaycelyn VanLandingham
Gary Van Treese
Carla Vanis
Richard Vantine

Cherie Velkovich
Felix Verdejo
Sonia Verdejo
Barbara Wade
Phil Waggoner

Howard Wagner
Joyce Wahkinney
Harry Walker
Carolyn Wallace
Susan Waltz

Tom Ward
John Warf
Judy Warkenthin
Dorothy Watson
Carol Wauahdooah

Lou Weinstein
Annell Wentz
Phyllis Weryanah
De Anne Wester
Pat Wethington

Frances Whiddon
Esther White
Glenda White
Patsy Widener
Peggy Widener

Howard Wiggin
Lavonne Wilcox
Brenda Dianne Williams
Charlotte Williams
Judy Williamson

Shirley Williamson
Sammy Willingham
Charley Wilson
Charles Wilson
Don Wilson

James Wilson
Larry Wilson
Nana Wilson
Bill Wilson
Bruce Winters

Sandra Wisdom
Gaylord Wise
Pat Wojohn
Helen Wood
Mary Woolfolk

Sue Ann Wright
Glenn Woolten
Marianne Wulf
Ronald Yellowship
Tonja Yoast

Charles Zumwalt
Judy Zumwalt

Personalities

Lore Queen

Billie Karen Mercer

Judy -

I'm so glad to have known you during these years at Y.H.S because you are such a sweet and darling person - I've always admired you.

This year has been a big one for you, too - you have done yourself proud with your accomplishments and you are so deserving.

I'll always remember your sunny personality.

God bless you.

Love,
Billie Karen

It has been often said that beauty is its own excuse for being. True as this well may be, it has also been proved that complete loveliness lies deeper than mere physical beauty. A perfect example of a thoroughly beautiful young lady is our 1961 Lore Queen—Billie Karen Mercer.

Her classmates have found in her the ultimate in sincerity and kindness. She has an invaluable talent for accepting the best in life or in people and disregarding the other as the wind separates chaff from grain. Her deep understanding of others combines with her soft words of encouragement to make a true friend of her every acquaintance.

Billie Karen's tireless efforts to apply her intelligence and talents toward active service of her school, her country and her God has won her the respect and love of all. We, her friends, find that our hearts know well her beauty—an unaffected beauty deeper than our eyes can ever see.

Football Queen

Carole Copeland

Billie Karen Mercer

ATTENDANT

Judy Beauchamp

ATTENDANT

Hi-Y Sweetheart

Nikki Bentley

Key Club Sweetheart

La Cretia Milford

F. F. A. Queen

Linda Therriault

Sharon Kaye Merritt

ATTENDANT

Lois Morales

ATTENDANT

T. & I. Queen

Sandra Worth

Saundra Garrison

ATTENDANT

Sylvia Cummings

ATTENDANT

D.E. Queen

LaHonda Brown

Pat O'Malley

ATTENDANT

Sherry Asberry

ATTENDANT

Spanish Queen

Tana Thomas

Anne Honeycutt

ATTENDANT

Syd Ronish

ATTENDANT

Band Queen

Paula Evans

Palette & Brush Queen

Jeannie Pickering

Lawton High School Seniors Honor

MOST VALUABLE
Linda Pahdoco

Linda Pahdoco, daughter of Mr. and Mrs. Jess Pahdoco, has contributed to the welfare and progress of Lawton High School from the first day she entered as a sophomore. Through her activities as Sophomore Class Cheerleader, Junior Wolverette Cheerleader, and Head Senior Cheerleader, she has contributed greatly to our famous "Wolverine Spirit." Her outstanding work in the field of drama has won her the title of local Thespian Secretary as well as vast out-of-school recognition. Lawton High is truly proud of Linda Pahdoco, a valuable citizen.

MOST POPULAR
Dixie Massad

Dixie Massad, daughter of Mr. and Mrs. Richard Massad, has acquired for herself that rare possession of a vast intelligence perfectly combined with an inspiring personality.

Dixie can always be relied on not only to do her own job well, but to give her fellow workers that necessary bit of encouragement. Because of her pleasant efficiency, she has been bestowed with such titles as Thespian President, Student of the Month, and nominee for Lore Queen.

We are proud to know Dixie Massad, our "Most Popular" citizen.

Lynn Gramling, daughter of Mr. and Mrs. Clifton J. Gramling, has been active in and directed various school activities. She served as Junior Class Secretary and, as a senior, she was elected Vice President of the Student Body. By virtue of that office, Lynn was organizer of all school assemblies. She was a delegate to the State Student Council Convention. Lynn has been Vice-President of Wolverettes and helped to direct the organization's efforts to increase school spirit in athletic endeavors.

Lynn has proved herself dependable in all she encountered.

MOST DEPENDABLE
Lynn Gramling

Ferne Hooper, daughter of Mr. and Mrs. Roy B. Hooper, entered L.H.S. as first semester President of the Sophomore Class. Since that time Ferne has been one of the outstanding leaders of our school. She was twice elected President of N.H.S. in her junior and senior years which in itself exemplifies her intelligence.

She represented L.H.S. at Girls' State last year and has recently won the D.A.R. award.

She has twice been elected Student of the Month. She has actively taken part in F.T.A. and has chosen teaching as her profession.

MOST INTELLECTUAL
Ferne Hooper

Classmates in 1961 Who's Who

BEST PERSONALITY
Linda Griffin

Linda Griffin, the daughter of Mr. and Mrs. Jess Griffin, has lent her sparkling personality to many school activities.

Linda has participated in both the Junior and Senior Class plays as a major character and received a minor role in the All-School Play of 1961. In her sophomore year, Linda was class cheerleader; and this year, as a senior, she was nominated for Lore Queen and was elected to Who's Who. Linda's charming personality has had much to do with her position as advertising manager of the yearbook staff.

MOST COURTEOUS
Joyce Issacs

Joyce Issacs, daughter of Col. and Mrs. Roy Issacs, has found a dear place in the hearts of each of her classmates. Her inexhaustible willingness to work, her quiet consistent help, and her reliable dependability have heen a welcome inspiration for all. She has been rewarded by such honors as President of Future Doctors of America, Secretary of our Student Body, and Student of the Month. We are thankful for the thoughtful and sincere courtesy of Joyce Issacs.

BEST GROOMED
LeAnne Karnes

LeAnne Karnes, daughter of Col. and Mrs. H. L. Karnes fully realizes the necessity of good grooming as she earned this title by displaying such qualities.

LeAnne has served Lawton High School faithfully since her sophomore year. She has taken part in many of the diversified activities Lawton High offers to all students. A member of the Wolverettes for three years, LeAnne has plainly shown her Wolverine Spirit. The duties of yearbook staff feature editor helped make LeAnne's senior year her most valuable.

BEST LOOKING
Billie Karen Mercer

Beauty invades the L.H. S. Who's Who by Billie Karen Mercer, the daughter of Mr. and Mrs. Earl Mercer. Her natural beauty and sincere sweetness have been a striking example for all. This diligent, working girl has faithfully given her time and talents to various activities. She was elected to such honors as President of Wolverettes, Football Queen Attendant, Student of the Month, and a nominee for Lore Queen. L.H.S. certainly thinks that Billie Karen is a deserving member of this Who's Who.

Lawton High School Seniors Honor

MOST VALUABLE
Hartwell Menefee

Hartwell Menefee, son of Mrs. Essie Menefee, certainly proved himself most valuable to L.H.S. Hartwell, a three-year letterman in football, basketball, and baseball, has contributed his greatest efforts by his outstanding ability in sportsmanship. Tri-captain of the football team, he was elected all-conference and all-district. Hartwell played left-end, defensive halfback, and was a terrific downfield blocker. He led the L.H.S. basketball team in scoring. Hartwell Menefee is truly most valuable to L.H.S.

MOST POPULAR
Don Davis

Don Davis, son of Mrs. Clarence Davis has been one of the outstanding seniors at Lawton High School.

Don served as Treasurer of his Sophomore Class, President of his Junior Class and as President of the Student Body.

During the summer of his junior year, Don was a delegate to Oklahoma Boys' State. Don was twice an L.H.S. delegate to the Oklahoma White House Conference for Children and Youth. His greatest reward came in August, 1960, when he went as a delegate of the U. S. to the YMCA World Youth Conference in Amsterdam, Holland.

MOST DEPENDABLE
Allan Thompson

Allan Thompson, son of Mr. and Mrs. H. N. Thompson, has presented L.H.S. with an accurate record of its activities and its outstanding personalities in his role of Tatler editor. His campaign for the sale of yearbooks was responsible for the largest number of sales in the history of the Lore.

Allan has been Student of the Month and Senior Class Vice-President. He was delegate to the State Student Council Convention in 1960. Allan served in the Junior Play of 1960 and the Senior Play of 1961.

MOST INTELLECTUAL
Hans Giroux

Hans Giroux, son of Mr. and Mrs. F. D. Blakeslee, came to L.H.S. as a junior and has since that time continually led his class scholastically. He attended Verdun American High School as a sophomore in Verdun, France. Hans is of German parentage and attended a German school for three years. So it is indeed a great feat for his being elected Most Intellectual of the Senior Class. Hans will attend the University of California where he will major in nuclear physics.

Classmates in 1961 Who's Who

BEST PERSONALITY
Paul Baker

Paul Baker, son of Mr. and Mrs. Cecil Baker, has been an active working member of his class as well as an outstanding and pleasant personality. His constant friendliness and genuine sincerity have won him such titles as Key Club Chaplain, Senior Class Treasurer, Circulation Manager of the Tatler staff, and L.H.S. representative to Oklahoma Boys' State. He has also contributed to L.H.S. through his superior football athletic ability.

These are only a few of the accomplishments of Paul Baker—an inspiring personality.

MOST COURTEOUS
Larry Green

Larry Green, son of Dr. and Mrs. Charles Green, has been an outstanding school athlete as well as an active participant in class projects. His pleasant personality and constant patience have provided all who know him with an encouraging example. He has been a two-year football varsity letterman as well as Secretary of the Future Doctors of America and Vice-President of the Junior Class. It is inspiring to have a boy like Larry Green as our "Most Courteous" citizen.

Good Grooming adds to the flavor of L.H.S. Who's Who as Wayne Littlefield won this honor.

Wayne was Senior Class President, Marryin' Sam for Sadie Hawkins' week, and 1960 Prom Co-Chairman. He attended Boys' State and was elected as Student of the Month. Earning a speech letter, he had the major role in the Senior Class Play, and a minor role in the All-School Play. Wayne is the son of Mr. and Mrs. C. W. Littlefield and plans to be an orthodontist in the future.

BEST GROOMED
Wayne Littlefield

Best Looking Boy, Roger Pursley, son of Mr. and Mrs. Joyce Pursley, combines his athletic ability and his other various activities to make him a well-rounded person. Being active in "L" Club, Roger is a three-year letterman in football, playing at both fullback and defensive halfback positions. In the Senior Class Play, Roger was outstanding in his major role as a smooth, good-looking character from Hollywood. Roger's lively personality plants a shining glow in the hearts of all his friends. Roger Pursley is truly appreciated at L.H.S.

BEST LOOKING
Roger Pursley

Activities

Excitement Prevails From Pep

L-A-W-T-O-N W-O-L-V-E-R-I-N-E-S
FIGHT!

1960 Homecoming was bigger, better, and certainly more colorful than ever. Pretty Carole Copeland, reigning as football queen, was crowned between halves of the Lawton-El Reno football game by Pat Hennessee, "Kissing Captain." Her two attendants, Billie Mercer and Judy Beauchamp were escorted by Danny Wigington and Russell Fremin, respectively.

A spirited pep rally began the homecoming activities honoring the football team of 1950 and their coaches, Mr. Glen Dosser and Leroy Montgomery.

Approximately twenty tediously created floats added their splendor in the annual downtown parade.

The "Stairway to the Stars" presented the fitting climax for the many weeks of preparation for the homecoming festivities. The sight of the royal couples on the white throne backed by a huge white star illuminated by red lights will long be remembered by the students and patrons of Lawton High School.

Paul Baker reflects the anxiety of the oncoming game as the cheerleaders lead the student body in a cheer for him.

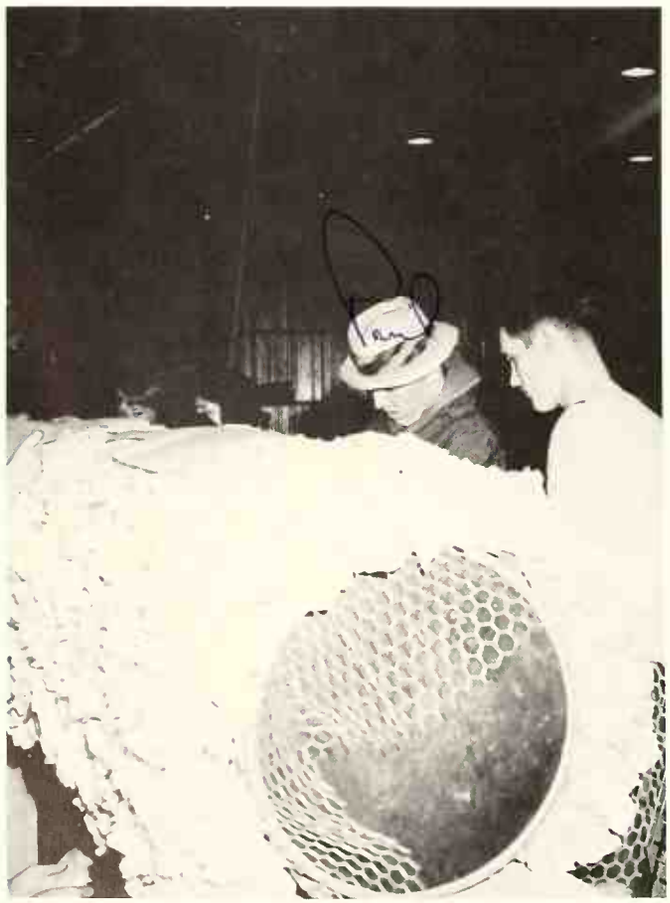

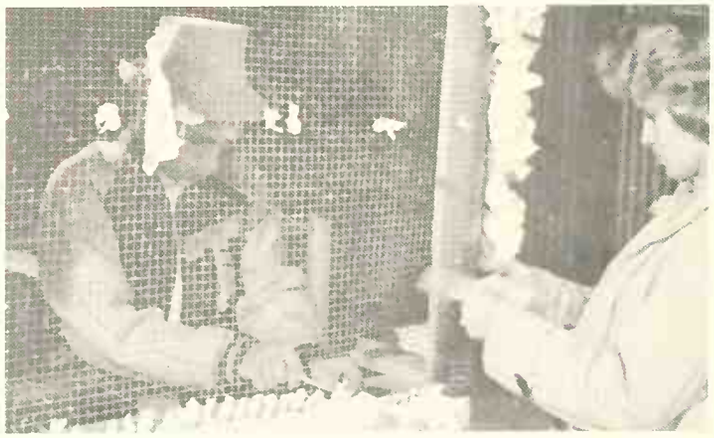

Rally To Final Coronation

Head Cheerleader, Linda Padocho, turns to present the helmet to the queen's escort, Pat Hennessee, for the coronation.

Queen Carole is escorted by Pat Hennessee to the "Stairway to the Stars."

The "Stairway to the Stars" illuminated by a beautiful red star creates a magical charm as the royal couples pause to receive recognition of the crowd.

Long stem red roses are in order for the royalty as the traditional gift from the football team.

J. Alexander, D. Mathis, J. Dillingham

A. Thompson, P. Allen

Seniors Couples' Dance

"Hexapoppin"

The SENIOR CLASS ASSEMBLY, "Hexapoppin," was an 'Alice in Wonderland' type of journey through Hades.

The assembly, in musical comedy style, dealt with an unfortunate soul who found himself in the wrong place upon his entry into the hereafter. Steps were taken to rectify the mistake, but before the poor fellow made it to heaven, he was taken on a delightful tour of the sights, sounds, and talents of the seniors' fabulous underworld 'paradise.'

J. Mackey

D. Harry, B. Breeding, J. King, P. Myers.

"Show Biz"

The JUNIOR CLASS ASSEMBLY was a great success from the opening chorus singing "Everything Is Coming Up Roses" to the finale where everyone on stage joined in the singing of "There's No Business Like Show Business."

The juniors displayed splendid talent as they showed the progress of show biz since vaudeville. The audience was lead through the golden era of vaudeville by a comedy-dance act, a slapstick act using shaving cream pies, and a soft shoe routine. As time passes so does show biz. Al Jolson, and the Charleston illustrate the entertainment after World War I. A "Dixie Land" Band and jazz invade the music world as America turns to the "broken rhythm." Last of all to show the modern sound of music, the Rock 'n Roll Age was depicted. This was SHOW BIZ.

J. Willet, T. Downing, N. Bentley, D. Ritzwoller, D. Aust, M. A. Ashlock, B. Boyd, P. Paramore, G. Ellis, K. Thompson.

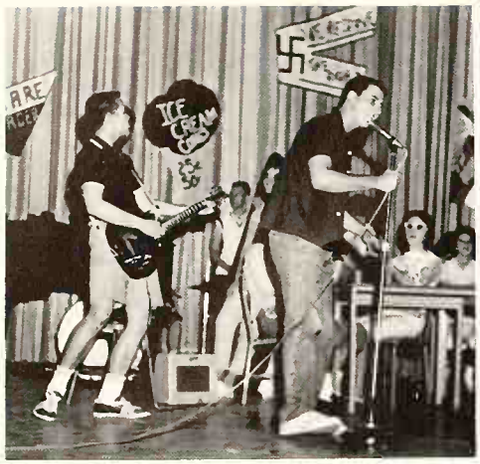

"We Found Where The Boys Are"

The SOPHOMORE CLASS ASSEMBLY was a delightful, colorful show which marked the opening of the annual class assemblies. The sophomores adapted the popular movie "Where the Boys Are" to their program and used "We Found Where the Boys Are" as the theme.

The class talent was represented through their performances and impressive scenery. The talent included singing, a combo, modern dances, and a pantomime.

C. Dodson, V. Regan, A. Thomas, J. Loomis, J. Burt, P. Shane, L. Reichle.

P. Smith, J. Stephens M. Simmons, J. Burt, L. Reichle

C. Burroughs

All School Play

"Annie Get Your Gun" by Dorothy and Herbert Fields was the annual Thespian production of the all-school play.

The play, a riotous three-act comedy, is the story of a shy, awkward, backwoods girl who falls in love with Frank Butler, the handsome, famous sharpshooter of Buffalo Bill's Wild West Show.

After beating Frank in a shooting match, Annie joins the show and rates a star billing. Frank, his pride injured, joins the Pawnee Bill Wild West Show. Annie finally gives in and lets Frank outshoot her; the two shows combine, and everybody goes home with a smile.

D. Davis, K. Stiner, H. Sabine.

D. Pauling, D. Massad.

R. Pursley, L. Griffin, D. Davis.

W. Littlefield, L. Griffin.

B. Collier, L. Griffin, M. Layne, J. Beauchamp, L. Pahdoco, J. Isaacs, B. Griffin.

Seniors Produce

"Stage Door"

"Stage Door," a drama in three acts, by Edna Ferber and George S. Kaufman was the 1961 senior class play.

The play deals with the happiness and the sorrow, the romance and the heartbreak of the stagestruck actresses living in the many tenement houses only a step away from Broadway.

Terry Randall is the talented, but undiscovered young starlet, and as she drifts from one minor role to another she gains two suitors; Keith Burgess; a young, conceited playwright, and David Kingsley, a middleaged Broadway producer.

Keith falls prey to Mammon and goes to Hollywood to write for the motion pictures and Terry falls in love with David and finds success on Broadway.

Junior Class Presents

"Diet of Dates"

A double cast was used for the first time in the history of the school as the Junior Class presented the witty, sparkling play "Diet of Dates" by William Dalzell.

The play tells what happens when a foreign prince comes to a small, midwestern town as an exchange student.

Prince Said Ben Ahmad takes up residence with the Fallansbee family and immediately has all the girls in town madly in love with him. The boys band together in a crazy scheme to ruin Prince Said's good reputation and the play rushes to a wild climax that has the audience in stitches.

J. Mackey, S. Collier, M. Fullerton.

F. Whitehead, S. Wisdom, A. Faries.

C. McNiel, M. Boardman, M. Dilley, R. Wood, C. H. Craig, D. Begley.

R. Wood, A. Joern, C. H. Craig, C. McNiel.

Athletics

Football Coach and Athletic Director Bob Bodenhamer.

Coaches Charles Weeks, Jack Spears, and Jim Miller.

FOOTBALL

Wolverines Continue Winning Tradition,

ROW 1: D. Ewing, G. Jenkins, L. Ferguson, L. Green, D. Ahlschlager, D. Reichlie, B. Hunt, P. Baker, D. Wigington. ROW 2: Coach Bodenhamer, S. Tyrone, S. Thomas, D. Kemper, B. Porter, B. Tabbytite, R. Pursley, B. Thomas. ROW 3: Coach Spears, Coach Arrington, J. McClung, L. Gill, K. Sullivan, R. Hickenbottom, G. Gill, L. Givens, E. Oeschlaeger, W. Hamm, S. Hadley. ROW 4: Coach Weeks, L. Massad, M. Davis, K. Potts, C. Wilson, H. West, J. Noviello, M. Morgan.

Coaches Bill Bowman, Don Jimerson, and Bill Arrington.

Assistant Coach Jim Phillips

Capture Boomer Conference Crown

ROW 1: P. Hennessee, R. Fremin, H. Menefee, G. Tubbs, A. Aycock, C. Davis, R. Pierce, D. Burch. ROW 2: L. Thomas, J. Attocknie, T. Cerveny, J. Burke, J. Easterday, J. Matthews, Coach Phillips. ROW 3: R. Chapman, D. Pierce, J. Kinzer, T. Brown, R. Richardson, P. Soper, E. Chappabitty, T. Key, T. Jones, K. Ortez, B. Bonner, E. Martinez, Coach Miller, Coach Bowman, Coach Jimerson. ROW 4: B. Knowles, G. Castlebury, P. Anderson, S. Long, D. Gilley, M. McTague, J. Guest, B. Norris, M. Kiesewetter.

DAN WIGINGTON

GERALD REED

DERALD AHLSCHLAGER

BURL HUNT

HARTWELL MENEFEE

The Wolverine football squad launched the 1960 season with a 48-12 rout of the Frederick Bombers.

Lawton was slow starting, netting only eight points in the first quarter, but by halftime they had rolled up a 24-6 margin.

The Wolverines registered 478 yards total offense in the game.

The following week, Lawton traveled to Ardmore and started its bid for the Boomer Conference Crown with a smashing 55-0 victory.

The Wolverines scored eight touchdowns and were never seriously threatened as they thoroughly outclassed the underdog Ardmore eleven.

45-0 was the score as Lawton rolled over its third straight victim, the Altus Bulldogs.

The Altus team put up a gallant battle during the first half, holding Lawton to only 12 points, but the Wolverines roared back in the second half and scored five more touchdowns.

RUSS FREMIN

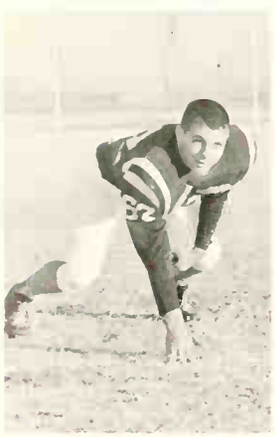

LARRY GREEN

LARRY FERGUSON

ROGER PURSLEY

ALAN AYCOCK

JIM BURKE

ROBERT PIERCE

PAUL BAKER

PAT HENNESSEE

JESS ATTOCKNIE

Lawton Shows Tremendous Strength

M. Johnson drags down an Ada player as J. Attocknie rushes in for an assist.

CHARLEY DAVIS

DON REICHLIE

The Wolverines entered the Wichita Falls game riding a three-game winning streak and emerged on the wrong end of a 26-0 rout. It was the fourth straight victory for the Coyotes who continued on to become the Texas state championship runners-up in class AAAA.

Lawton held the tough Wichita Falls eleven to only six points in the first half, but the Coyotes broke the game wide open with two cross country touchdowns in the third quarter.

The Wolverines were completely outclassed in the game and never seriously threatened the Coyotes.

The following week Norman fell before the enraged Wolverines, 29-18, in a hard-fought, down to the wire battle that had the fans on their feet for the whole game.

Each team scored twice in the first fourteen minutes and then settled down to a tough defensive battle. The final gun saw Lawton holding the Tigers on the one-foot line. The victory put the Wolverines in the Boomer Conference lead with a 2-0 record.

B. Hunt jerks loose from two El Reno players while R. Pursley and C. Davis rush in.

Chickasha was the next team to invade the Wolverines' lair, and was soundly trounced, 26-0.

Lawton scored the first two times they had their hands on the ball and coasted to the victory in the state's number two-rated game.

The Wolverines' split-T attack netted 250 yards on the ground and 76 more through the air, but four lost fumbles prevented Lawton from adding any more points to the score.

Four different Wolverines scored touchdowns in the conference victory which gave Lawton a 5-1 season record.

An inspired El Reno team came to Lawton with one purpose in mind-victory, but they didn't have what it took and tasted a 36-6 defeat.

This was the Wolverines' homecoming game and they scored almost at will, while rolling up their fourth straight conference victory.

Lawton took the ball on the Indians' 44 after the El Reno team had failed to move it, and smashed across for the first touchdown in only five plays. The conversion was good and Lawton had an early 7-0 lead. The Wolverines rolled up four more touchdowns and held El Reno to only 26 yards total offense.

C. Davis snatches ball from air after a tremendous pass from quarterback.

T. Cerveny drives hard while two Chickasha players close in.

A seven-game winning streak was ended when Lawton ground-out a tough 21-0 win over the Woodward Boomers.

Lawton scored on three spectacular plays and held Woodward inside the 15-yard line three times to fashion this hard-nosed victory.

The win gave Lawton a twelve-game winning streak over state opponents and maintained their number two state ranking.

The Wolverines struck from behind and then had to stave off a desperate last minute attempt to gain a 14-14 tie with the upset-minded Cougars from Ada.

Lawton roared back from a 6-0 deficit to take 14-6 halftime lead only to see victory wrenched from their grasp by a long Ada drive.

The tie maintained the Wolverines' lead in the conference.

T. Cerveny rushes for a gain before being downed by the Altus Bulldogs.

L. Thomas defends against a Phillips aerial.

B. Tabbytite closes in on an onrushing Norman player.

RESULTS 1960

Lawton	48	Frederick	12
Lawton	55	Ardmore	0
Lawton	45	Altus	0
Lawton	0	Wichita Falls	26
Lawton	29	Norman	18
Lawton	26	Chickasha	0
Lawton	36	El Reno	6
Lawton	21	Woodward	0
Lawton	14	Ada	14
Lawton	14	Phillips	14
Lawton	22	Duncan	6
Lawton	0	Midwest City	19

A fumble on the one-yard line ruined Lawton's chances for a victory over the Phillips Blackhawks, causing them to settle for a 14-14 tie with the Texas team.

Lawton, crippled with injuries, could never get an offense going and was hard pressed to find an adequate defense against the Blackhawks. After spotting Phillips six points, the sluggish Wolverines had to roar from behind twice to gain the deadlock.

Duncan was the final stumbling block between the Wolverines and the conference championship, but the Demons fell before the aroused Lawton team, 22-6, as there was no stopping the Red and White.

Although halted three times inside the Duncan five-yard line the Wolverines carried a 16-6 bulge into the dressing room at the end of the first half.

The victory gave Lawton the conference championship for the second time in three years.

A Norman player rushes down the sideline as he is tackled hard by T. Cerveny while other Lawton players rush in.

Wolverines Finish as State Runners-Up

It was Thanksgiving Day and Norman's Owen Stadium was the scene of the state championship game between Lawton and the Bombers of Midwest City.

Both teams had completed successful seasons and the game was rated a tossup. The only blemish on the Bombers perfect record was a 7-7 deadlock with Putnam City and the Wolverines were yet to be measured by an Oklahoma team.

The Lawton fans were up early on the frosty November morning and were anticipating an exciting battle between the teams. Just two years ago Capitol Hill had grabbed the championship from the Wolverines and they were determined that it wouldn't happen again. It did.

When the final gun had sounded the Lawton team found themselves the losers of a 19-0 cakewalk.

Both teams had come to play, but the Wolverine forward line crumbled and their offense was thwarted again and again.

The Bombers struck like lightning in the first three minutes of play to take a 6-0 lead and then settled down to a bruising, battering game that completely wrecked the Wolverines.

Lawton had repeated chances to pull it out of the fire during the last half, but key interceptions and heart-breaking fumbles robbed Lawton of the victory.

It was a sad climax to a great season, but there will be other years and other teams.

R. Chapman rushes through the line of Midwest City at State Championship Game in Norman.

Bob Williams, Head Coach

Brent Fountain, Stanley Sasser, Billy Holmes, and David Burch; Trainers

BASKETBALL

Wolverines Hindered By Injuries,

The Wolverines entered their first conference game with a 4-2 season record and emerged on top of a 49-47 victory over Chickasha; the win placing them in the conference lead, along with El Reno. The Red Raiders, 6-0, were handed their first loss, 38-36.

Lawton then traveled to Ardmore and dropped a 47-46 heart-breaker. The Wolverines had trouble finding the range as they hit a cold 28.6 per cent of their shots; however, the Red Raiders managed to grab a 41-36 victory to gain back some lost prestige.

VARSITY ROW 1: J. Parker, J. Hannigan, G. Sharp, W. Hamm, P. Dosser, J. Attocknie, J. Pierson, G. Reed. ROW 2: S. Long, B. Fargo, M. Morgan, R. Williamson, H. Menefee, G. Smith, J. Long.

RESULTS 1960-61

Lawton 50	Wichita Falls 43	Lawton 46	Ada 59
Lawton 48	Fort Worth 41	Lawton 33	Chickasha 40
Lawton 49	Fort Worth 32	Lawton 33	Norman 61
Lawton 49	Chickasha 47	Lawton 37	Duncan 33
Lawton 46	Ardmore 47	Lawton 47	El Reno 54
Lawton 44	Altus 32	Lawton 42	Ada 52
Lawton 37	El Reno 57	Lawton 48	Ardmore 65
Lawton 30	Duncan 50	Lawton 36	Altus 37
Lawton 59	Wichita Falls 45	Lawton 36	Norman 46

Don Jimerson, B team Coach

Experience Disappointing Season

Once again Lawton found the going rough as they fell before a torrid Duncan scoring attack, 50-30. The Wolverines were never in the game and could manage only 12 points in the first half. The Red Raiders avoided a complete shutout, as they won, 58-39.

The El Reno Indians badly scalped Lawton the following week, as they tucked a 57-37 victory under their belts. El Reno roared to an 18-8 first quarter lead and poured it on down the stretch. The 'B' team fared no better as they dropped a 38-36 decision.

RED RAIDERS ROW 1: W. Hamm, J. Dixon, R. Hickenbottom, R. Ramos, J. Parker, J. McCracken. ROW 2: L. Kelley, C. Burroughs, M. Morgan, W. Kaulaity, P. Anderson, D. Robison.

HARTWELL MENEFEE

SCOTT LONG

JACKIE PARKER

JIMMY HANNIGAN

BILL FARGO

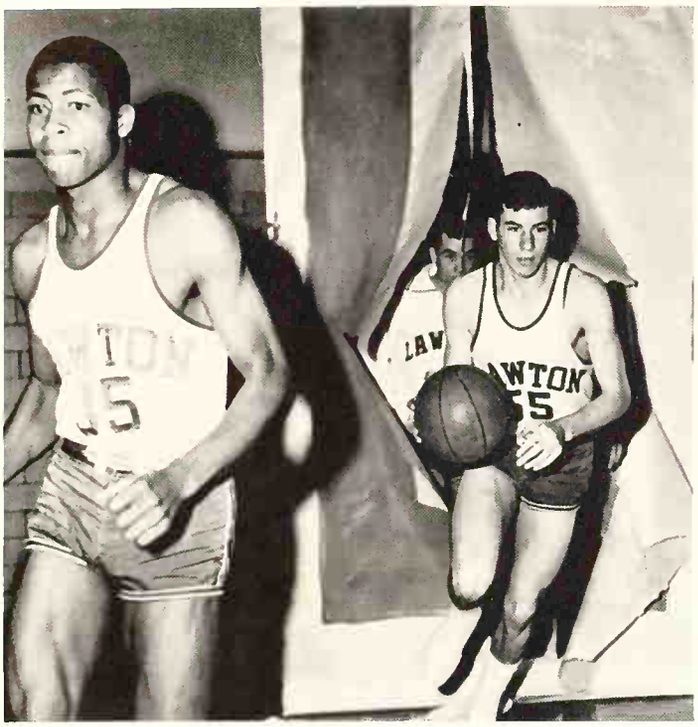

Spirited Wolverines charge through symbolic 'L' to take on another opponent.

Despite a 21-point volley in the fourth period, Lawton dropped a 59-46 decision to Ada, to bring their league record to a drab one victory against four losses. The Red Raiders managed to pour it on, however, and grabbed a 38-26 win.

The Wolverines dropped their fifth straight to a determined Chickasha quintet, 40-33. The Chicks led throughout the game as Lawton found it hard to get started, but again the Red Raiders salvaged part of the evening with a 52-37 rout.

Lawton traveled to Norman the following Friday to challenge the undefeated Tigers, only to end up at the bottom of a 61-33 landslide, as Norman jumped to a 25-14 halftime lead and roared away down the stretch. The Norman 'B' team turned the evening into a complete rout with a 40-26 slaughter of the Raiders.

The Wolverines, tasting their share of defeat, roared back the following week and measured a heavily-favored Duncan team, 37-33. The Red Raiders added a 42-25 win to make it a clean sweep.

JACKIE PIERSON

GREG SHARP

R. Williamson struggles for the rebound in a hard-fought game.

GERALD SMITH

GERALD REED

ROBERT WILLIAMSON

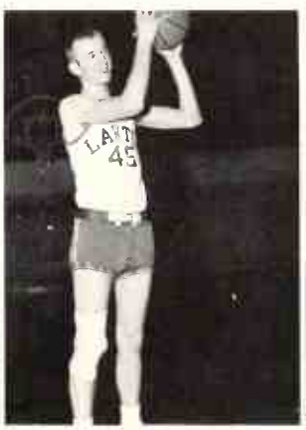

JIMMY HAMILTON

PETE DOSSER

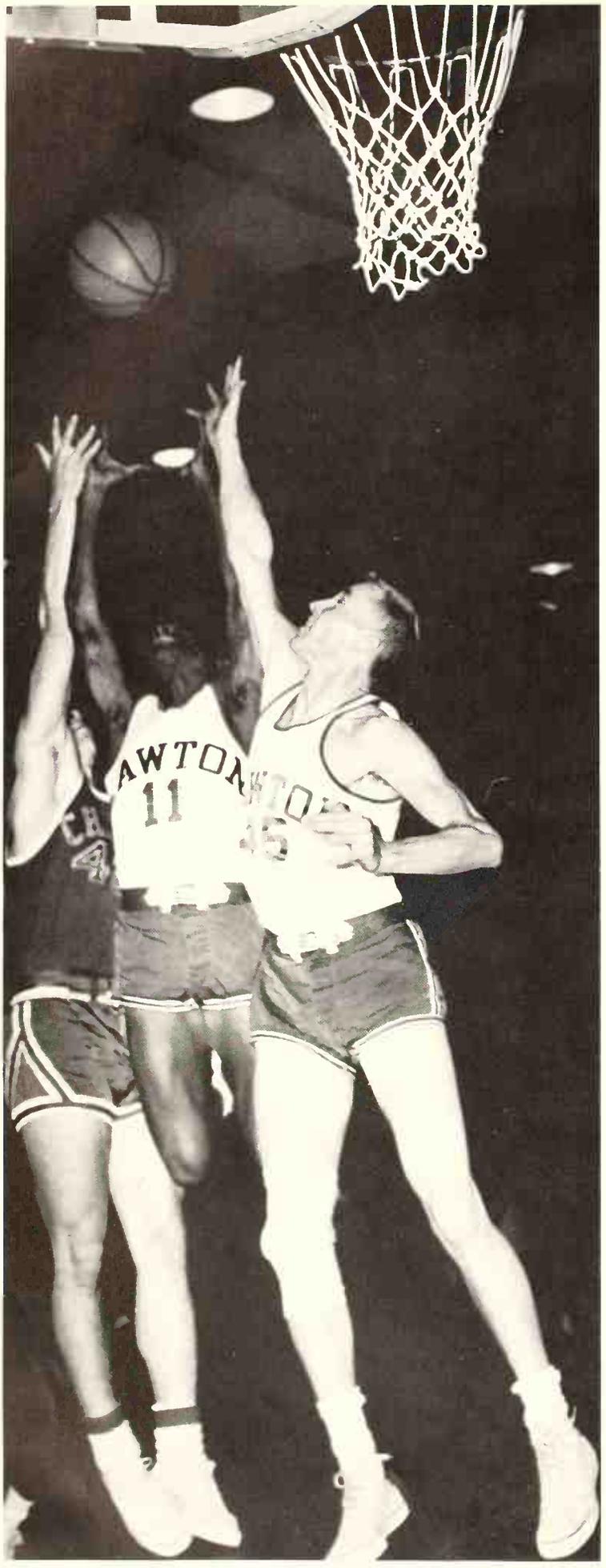

A determined Lawton team managed to throw a scare into the El Reno Indians before falling before the hatchet, 54-47. The Wolverines were in it all the way, but just didn't have enough manpower. The Raiders also lost, 49-46.

A last quarter rally fell short as Lawton dropped a 52-42 decision to Ada's hard-fighting Cougars, but the Raiders managed to add another victory to their record as they outscored the Ada 'B' team, 50-45.

Ardmore rolled up a 43-18 lead in the third quarter and then coasted to a 65-48 victory over the hapless Wolverines. The 'B' team found the going a little easier, however, and notched a 57-52 win.

Once again Lawton had to face the league-leading Norman team, and once again their upset bid fell short as the Tigers wrapped up a 46-36 victory to wind up the season with a 12-0 conference record. The Norman 'B' team also won, pasting the Raiders, 63-37.

B. Fargo sinks another two-pointer for the Wolverines.

S. Long jumps high for the tip-off against powerful Norman.

ROW 1: R. Hawkins, D. Ewing, E. Autry. ROW 2: D. Polling, R. Frost, S. Hadley, D. Tannery, R. McCord, G. Reed, D. Blanton, D. Reichle. ROW 3: Coach Arrington, L. Spitzberg, J. Rodriguez, J. Edwards, B. Small, J. Dean, B. Porter, S. Long, H. Little, H. Menefee, J. Burke, Coach Jimerson.

BASEBALL

Wolverine Baseballers Seek to Regain

Coach Bill Arrington

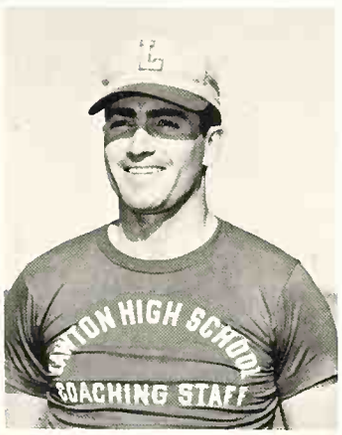

Coach Orval Bowman

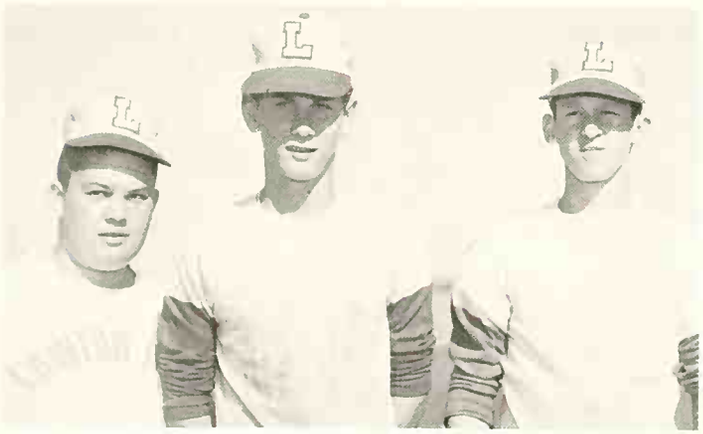

Trainers E. Autry, R. Hawkins, and D. Ewing

Catcher Jim Burke

B. Porter tags out D. Blanton as he slides into third base.

State Championship In '61

Pitcher Jim Dean

This year the baseball team had one of the most attractive schedules in the state. Many outstanding Texas and Oklahoma teams were lined up, and for the second straight year Lawton hosted the regional tournament.

The Wolverines were state champions two years ago and were nudged out in the regionals last year by Northwest Classen, 10-8.

This season, with over half of the squad returning, Lawton opened their campaign against the Wichita Falls Coyotes.

JIM BURKE

DICKIE TANNERY

JIMMY DEAN

GERALD REED

D. Blanton, D. Tannery, H. Menefee

S. Long begins pitch toward home plate.

First baseman, B. Small, makes a timely defensive play.

BOB SMALL

BILL PORTER

HARTWELL MENEFEE

DON REICHLE

DENNIS BLANTON

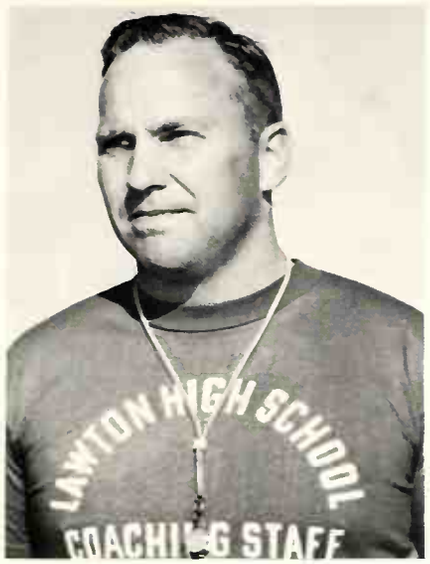

Head Coach Jim Phillips

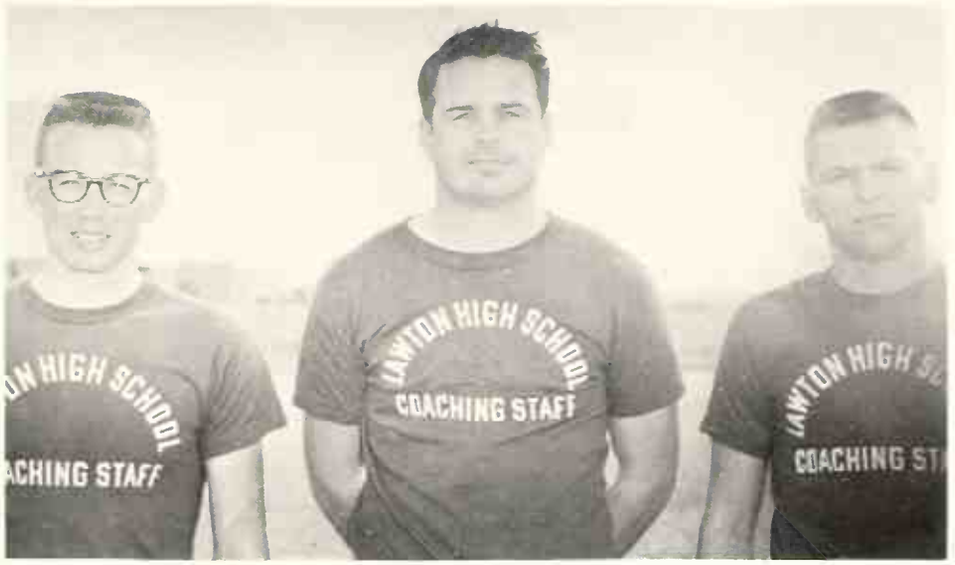

Coaches Max Price, Don Jimerson, and Dee Givens.

TRACK

Thinclads Defend Conference Crown

The Lawton High School track team entered the 1961 season as Class AA State Champions. During the 1960 campaign they were unbeaten in state competition.

This year, 14 meets were scheduled with Lawton hosting the Lawton Invitational and the Boomer Conference meets. Other outstanding events attended by the thinclads were the Iowa Park relays at Wichita Falls, the Possum Kingdom relays at Graham, and the Southern Invitational at Duncan.

The tracksters opened the season against 97 of the finest teams that Texas had to offer at the Fort Worth Recreational Meet at Fort Worth. Lawton found it tough going as they failed to net any points, however, several individuals showed fine performances at the grueling one-day meet.

The following Saturday the track team traveled to Graham, Texas, once again to face stiff Texas competition and to gain valuable experience needed to face the many fine Oklahoma teams seeking to upset the state champions.

ROW 1: C. Wilkes, J. Hamilton, J. Pierson, P. Hennessee, B. Thomas, R. Fremin, P. Cook, A. Joern, J. McCracken, W. Huey, E. King, S. Knight, W. Kaulity, J. Black, G. Jenkins. ROW 2: J. Newby, D. Burch, R. Ramos, C. Clevenger, B. Fleming, T. Fisher, J. McClung, M. Metzner, T. Mansell, J. Kinzer, D. Bales, E. Oeschlaeger, M. McTague, D. Leavell. ROW 3: Coach M. Price, Coach J. Phillips, W. Hamm, E. Taulbee, D. Rainey, R. Ammons, J. Matthews, M. Negroni, V. Johnson, M. Morgan, J. Frink, K. Potts, L. Acheson, M. Kieswatter, R. Cox, K. Sullivan, K. Ortiz, J. Mastervich, Coach D. Jimerson.

Trainers C. Wilks, J. Newby, G. Jenkins

J. Pierson, Broad Jump

A. Joern, E. King, W. Huey, Distance Runners

M. Kieswatter, Shot Put

CROSS COUNTRY:

ROW 1: Coach Max Price, P. Allen, T. Parrish, R. Griffin, R. Ramos, H. Wagner, C. King. ROW 2: E. King, A. Joern, G. Taptto, W. Brinker, C. Dennis, R. Cox, J. Mastervich.

J. McCracken, M. Metzner, J. Hamilton, P. Cook, Mile Relay

P. Hennessee, Pole Vault

R. Fremin, Discus

J. Hamilton, J. McCracken, S. Knight, R. Chapman, 880 Relay

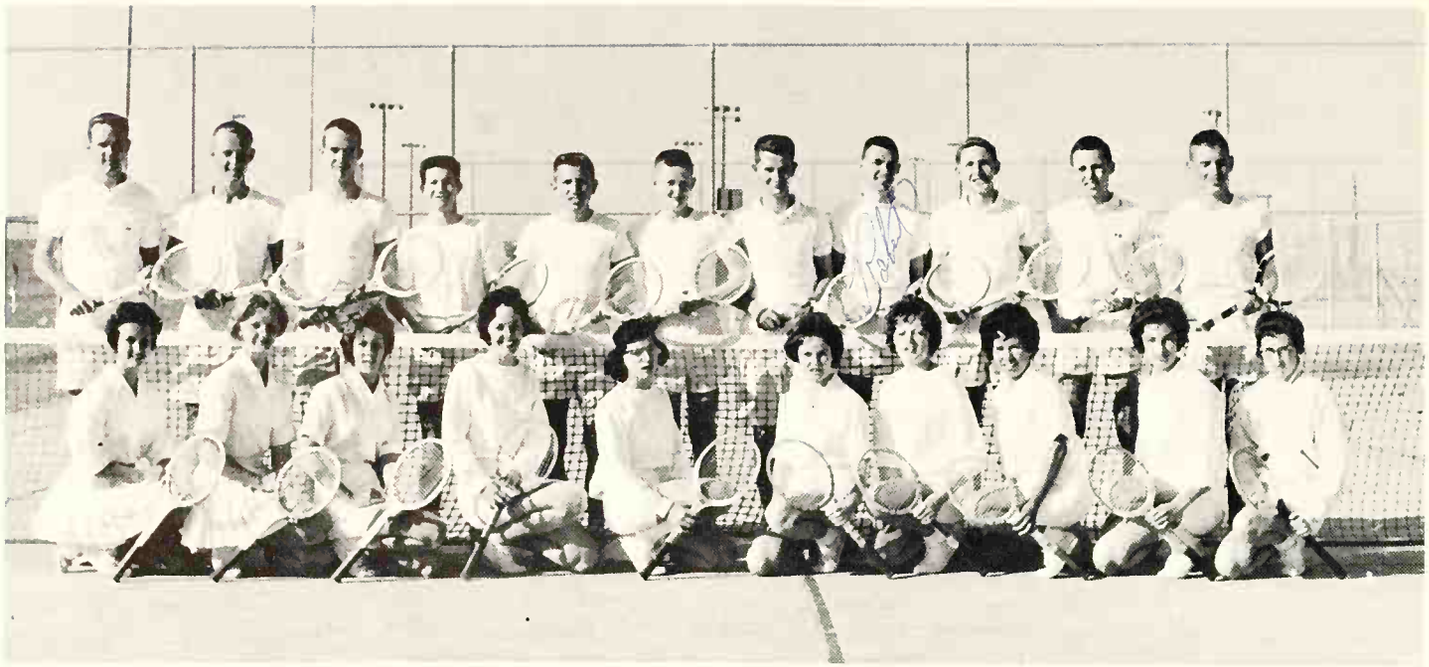

ROW 1: L. Carden, C. Lewis, M. Ashlock, K. Martin, B. Breeding, P. Smith, J. Burt, G. Kauley, D. Bridges, L. Lee. ROW 2: S. Coody, P. Anderson, C. Burroughs, N. Moore, P. Waggoner, J. Parker, G. Meisel, R. Haithcock, T. White, J. Mackey, K. Tyler.

TENNIS

Tennis Team Faces Tough Schedule in

Sherryl Lewis

The Lawton High School tennis team scheduled 14 dual meets including four tournaments and the state contest.

They opened the season with some of the toughest Texas teams in the Wichita Falls tournament and went on to play such formidable foes as Northwest Classen, East Central and Ada.

Lawton, state champions two years ago, was honored by hosting two tournaments, the Lawton Easter Tourney and the Boomer Conference Tourney.

Skip Coody

Coach Jack Spears

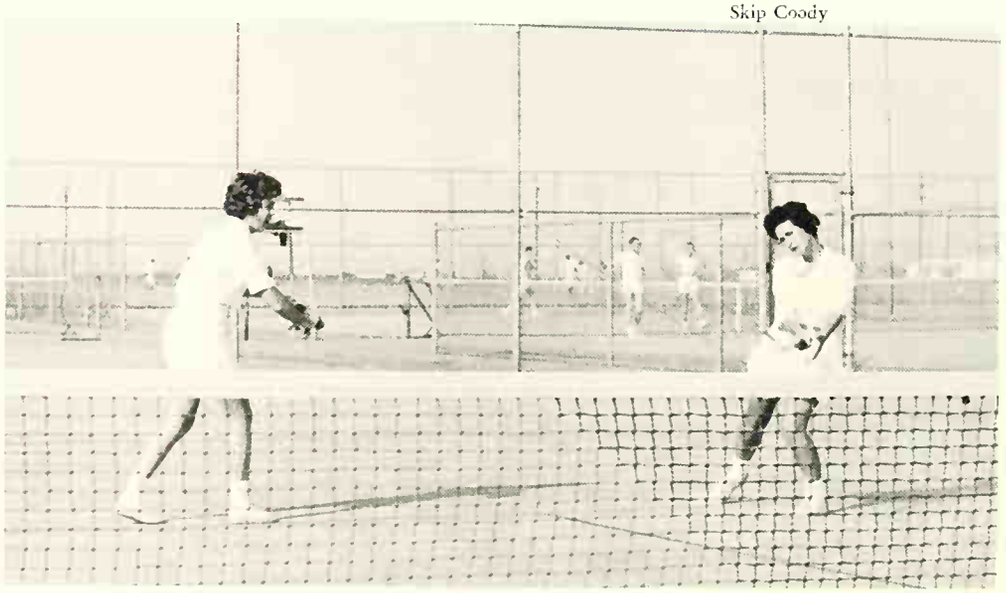

M. Ashlock and L. Carden, Girls Doubles

P. Anderson

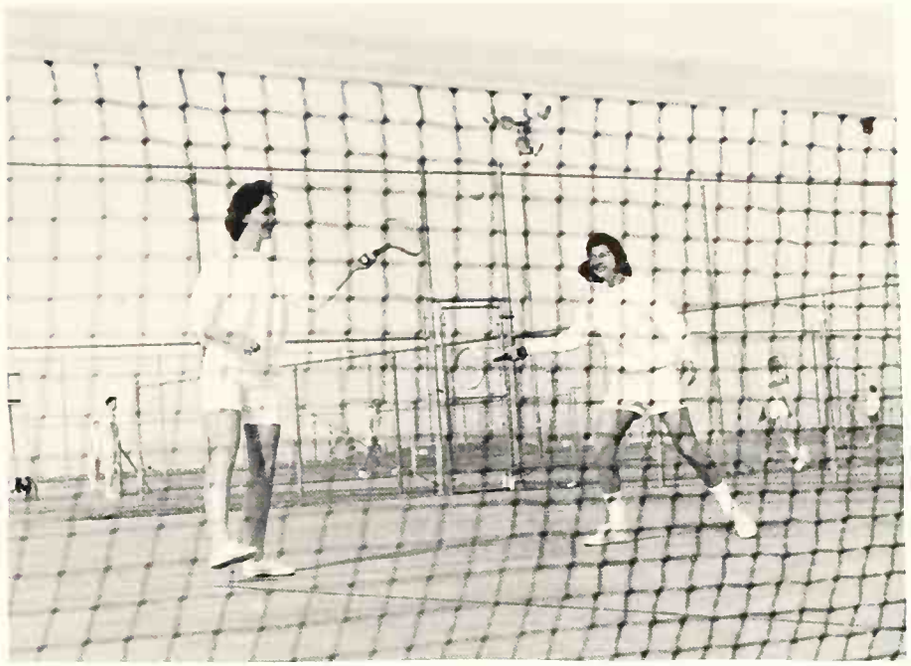

K. Martin and B. Breeding, Girls Doubles

'61, Hopes are High for State Crown

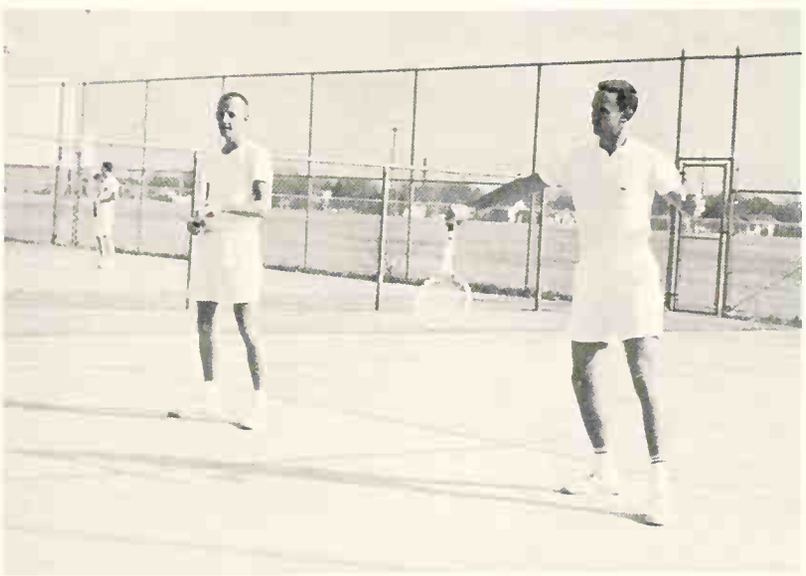

ROW 1: R. Johnston, D. Harrison, K. Phipps, B. Brigadier, B. Holmes, R. Baker, Coach Weeks. ROW 2: B. Timberman, J. Alexander, K. Wood, D. Robison, D. Townsend, A. Longfellow.

GOLF

Golfers Aim for Victorious Season

D. Harrison checks putting form.

Such non-conference foes as Frederick and Altus and conference arch-rivals Duncan and Norman were scheduled to play the Lawton High School golf team this season.

With more players and a new coach the golfers had a chance to forge a victorious season and go on to win the conference meet at Duncan.

Coach Charles Weeks

Golfers prepare for opening match.

Organizations

FRONT ROW: L. Dillon, director sec.; P. Myers, vice pres.; P. Laird, librarian; E. Oeschlager, soph. rep. BACK ROW: L. Carden, drum majorette; M. Black, sec.; C. Kilgore, pres.; J. Mackey, band manager; J. Dillingham, reporter; W. McClain, drum major.

Wallis McClain, drum major and Lexa Carden, drum majorette.

Band Gives Spirit, Pep to

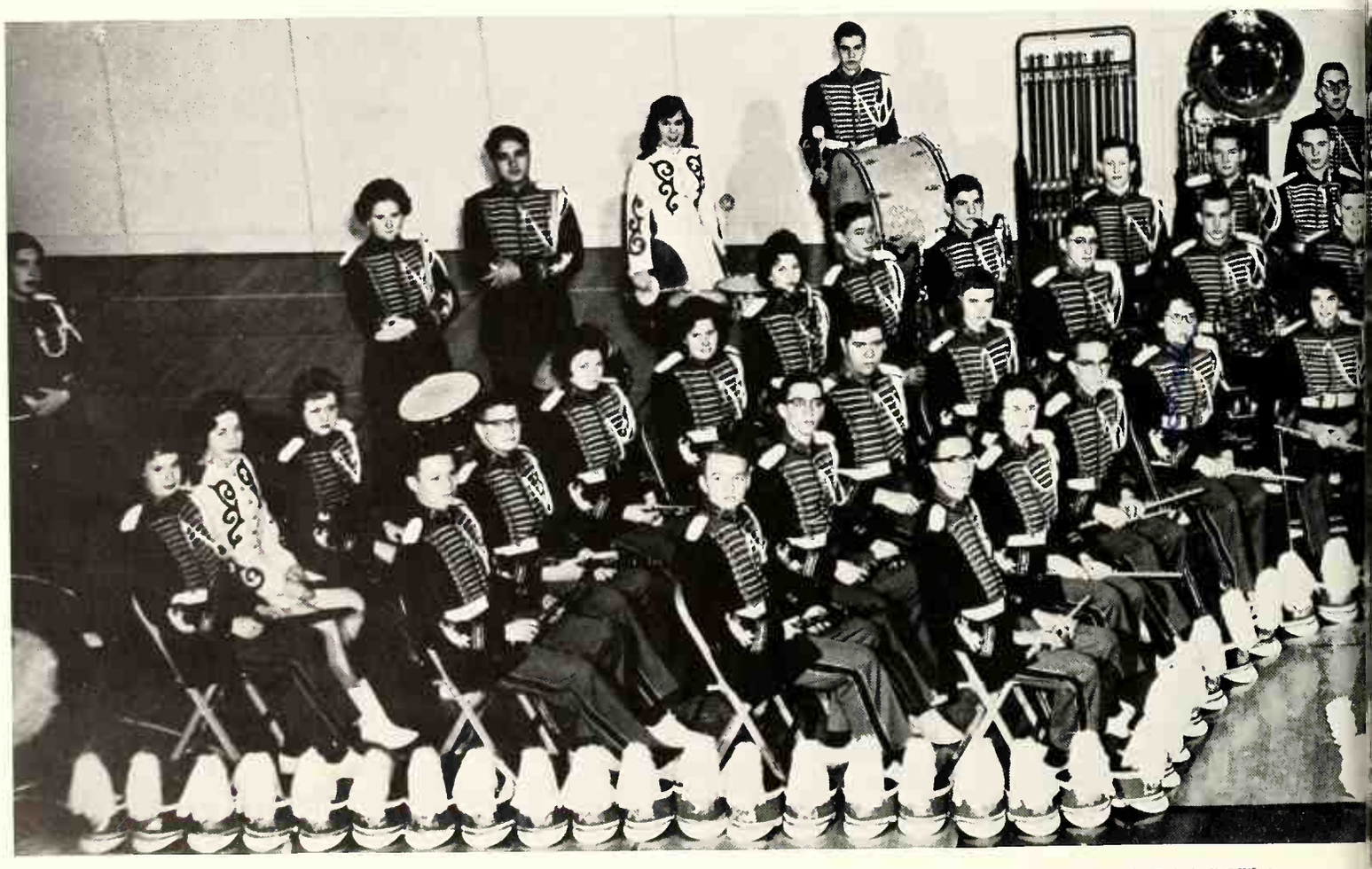

ROW 1: Gerald Robertson, Susan Seiring, Fred Schmidt, Freda Graves, Carol Brown, Lexa Carden, Bobby Gemmell, Newell Jenkins, Pamela Laird. ROW 2: Calvin Kilgore, Russell Schaefer, Alfred Allen, Kathy Kane, John Scott, Eddie Oelschlager, Richard Stubbs, Mike Sloniker, Dennis Mettlan, Dick Whitten, Karole Miller, Lynn Brightwell, Paula Evans, Karen Green, Frank Lucas, Wallis McClain. ROW 3: Jerry Ross, Edwin Morgan, Lou Ann Yingling, LouAnnette Dillon, Kate Foster, Bill Harrison, Fred Whitehead, Alan Pennington, Barrie Van Treese, Ronnie Hook, David Snider, Danny Bales, Mike DeCinque, Joe Dillingham,

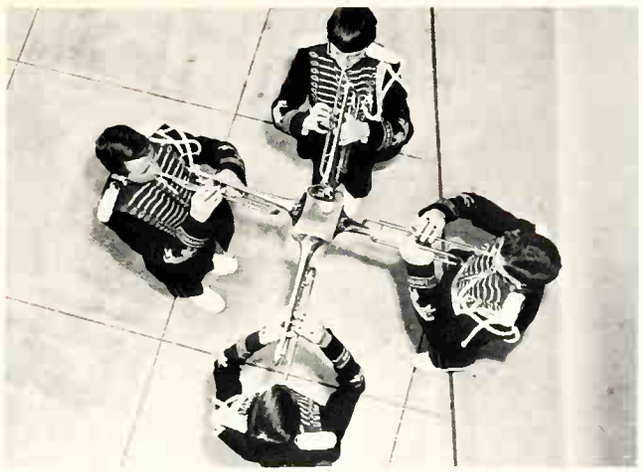

Peggy Myers, Steve Foster, Johnny Mackey, George Meisel.

Band members have attended all football and basketball games this year and have joined the pep club in giving extra spirit to the teams. They sent ten representatives to the All State band festival. Also they entered the Douglas contest for the purpose of acquiring necessary criticism before the district contest at Cameron.

Football, Basketball Games

Terry Cost, Jeff Williams, Dennis Malone, Henry Hamilton, Larry Peterman, George Meisel, Johnny Mackey, Peggy Myers. ROW 4: Terry Stovall, Linda Killough, Betty Blanton, Peggy Miller, Barbara Frank, Ozzie Rodriguez, Ann Williamson, Tommy Willingham, Richard Power, Jerry Blomgren, Donald Harry, James King, Alan Coffin, Mr. Phillips, director; Roy Day, John Burns, Eugene Lacy, Steve Foster, DeAnn Boren, Ivan Roth.

ROW 1: Melvin Tubbs, Robert Haithcock, Larry Smith, Gary Wheatly, pres.; Earl King, vice pres.; Carolyn Baker, Bonnie Breeding, asst. sec.; Mr. Roberts, sponsor. ROW 2: Ronnie McCord, Loren Beckmann, Dee DeArmond, Carol Williams, Kenneth Tyler, Bob Wright, Allan Thompson, Larry Buttram. ROW 3: Joe Owens, Paul Baker, Gary Tubbs, Tony White, John Coffman, Joe Koenig.

Bowling Club Enjoys One of America's Popular Indoor Sports

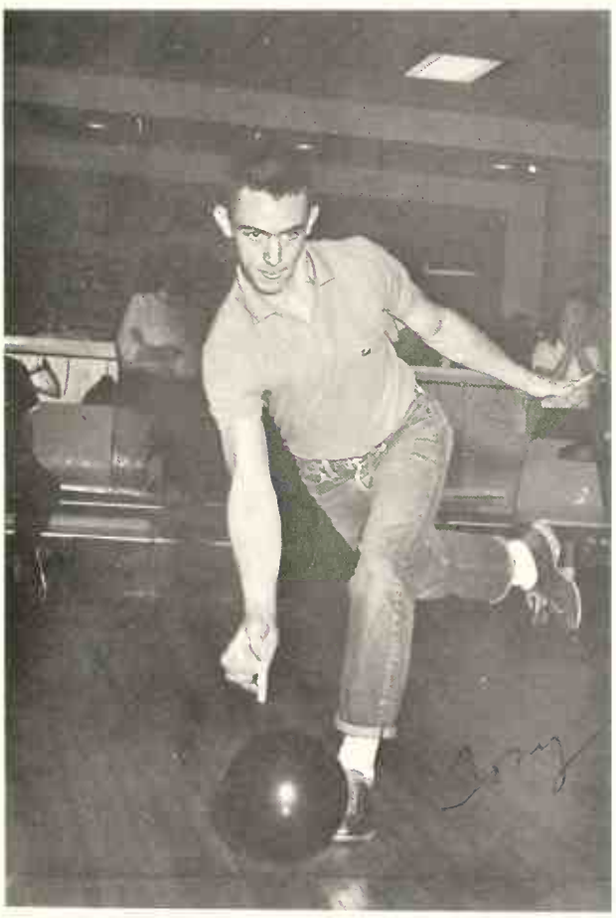

Tony Anthony concentrates on correct form.

The Lawton Bowling Association has as its main objective the promotion of interest in bowling and the maintenance of an active recreational club for the students of LHS. Each Saturday morning, the forty-five members meet for league bowling. They also engage in tournament bowling. LBA schedules match games with other high school teams from the surrounding bowling centers. It is a handicap league which re-organizes yearly and runs for 20 weeks. The league's high bowlers carry an average of about 165. The club is a member of the American Junior Bowling Congress.

Mark Jaggers approaches the line, intent on making a strike.

Camera Club Presents Scholarship

ROW 1: Vernie Abla, sgt. at arms; Kenneth Haynes, sgt. at arms; Bill Brown, pres.; Lysbeth Burgess, vice pres.; Carol Rudolph, sec.; Bonnie Vaughan, treas.; Nancy Cole. ROW 2: Jerry Patrick, Jerry Hunt, Cleo Otipoby, Bill Tabbytite, David Rudolph, Ray Harden, Ralph Gayle, Raymond Webber. ROW 3: Douglas Green, Terry Campbell, Bob Lindgren, Thomas Wilson, Stanley Rollins, Richard Tamplen, Jeanne Blackwelder.

As the means of raising money, the Camera Club sponsored a two-hour production consisting of an old time "silent movie" plus the personal appearance of Mr. George "Spanky" McFarland.

Over $250 was earned, which will be awarded a member of the vocational class for a scholarship to the Brooks Institute of Photography in California.

FBLA Recognized as Outstanding Chapter

ROW 1: Mr. O'Dell, sponsor; LaHonda Brown, vice pres.; Leona Vaughan, Cindy Wilkerson, Dorothy Sewer, Sonia Alicea, Blanca Rivera, Darla Harper, Juanita Mays, Nancy Lee, Ethel Fremin, pres.; ROW 2: Audie Martin, treas.; Linda Brady, Lynda Trope, Brigetta Thompson, Donna Golden, Pam Paramore, Linda Durbin, Myrta Gonzalez, Sharon Smith, Wynn Ann Moore, Sharon Slagle. ROW 3: Donna Kay Vaughan, Jeanne Baker, Gerry Ticer, Gale Bridges, Leota Sare, Koko Shelton, Jean Ann Highfill, Marsha Rollman, Carol Stratton, Kay Moon, Ricky Hawkins. ROW 4: Don Adams, Jimmy Young, Brent Fountain, Sharon Littlefield, Willeen Chattam, Shirley Shields, June Blackburn, Dawn Smith, Janet Mays, Christa Norko.

In order to help its members become competent business leaders, the FBLA club strives to create more interest and understanding in the intelligent choice of a business occupation.

The club, recognized as the outstanding chapter in Oklahoma, stresses character, citizenship, scholarship and school loyalty in all its activities.

ROW 1: Freddie Abshere, Richard Wasson, Bill Smith, treasurer; Cecil Wood, vice president; Toby Blaylock, president; Diane Clopton, reporter, attendant; La-Honda Brown, state delegate, queen; Ann Loue Champlain, Sherry Asbery, secretary; Diane Bynum, Judy Baugh, parliamentarian; Cindy Wilkerson, Connie Hagen, Jessica Jones. ROW 2: Glenn Middleton, Ronnie Christian, Earl King, Ralf Czepluck, John Webber, Margaret Wade, Melvin Smiddy, Faye Haney, Margaret McMahan, Linda Rarkin, Judy Kaspereit, Shirley Hankins, Jo Ann Helton, Danny Mathis.

Distributive Education Offers Business Training For Would-Be Merchants

Cecil Wood and Richard Wasson trim DE display window.

Third hour DE II: Pat O'Malley, Bill Smith, Diane Clopton, Toby Blaylock, Sherry Asbery, Judy Baugh, Melvin Smiddy, John Webber, Margaret Wade, Glenn Middleton.

The Distributive Education club has completed another successful year at LHS. The organization has participated in both service projects and social activities.

For several years the club has had complete charge of operating the school store. Another contribution is the fine United Fund campaign which the club carried throughout the school. This drive collected $87 for the fund. As a community Christmas project, food was collected and distributed among needy Lawton families.

Besides their hour in class, approximately half the DE members hold jobs in Lawton stores, thus earning two credits toward graduation.

The purpose of DE is to offer instruction in merchandising, create an understanding of social, economic, and moral responsibilities and to assist in improving the techniques of marketing.

FRONT ROW: S. Asbery, sec.; P. O'Malley, historian; D. Clopton, reporter; J. Baugh, parl.; L. Brown, queen; J. Jones, 2nd hr. rep. BACK ROW: T. Blaylock, pres.; C. Wood, vice pres.; B. Smith, treas.; R. Wasson, 1st hr. rep.; A. Love, chaplain.

Pat O'Malley and Sherry Asbery serve at the DE party.

J. Webber, M. Smiddy, D. Clopton, L. Brown.

FRONT: Margaret McMahon, Ann Love, Connie Hagan, Shirley Hankins. BACK: Diane Clopton, attendant; Sherry Asbery, Pat O'Malley, attendant; Cindy Wilkerson.

ROW 1: Sharon Eastman, Doug Loudenback, Judy McClung, Christine Masters, Curtis Clark, Earle Jillson, Don Davis. ROW 2: Kent Wood, Carolyn Kirkland, Gary Blackerby, Allen Faries, Larry Spitzberg, William Douglas, Mike Fullerton; Mr. Kyle Perrin, sponsor.

Debaters Use Logic to Support Cases

ROW 1: Shari Tanzola, Peggy Widener, Johnny Camp, Donna Sue Glass, Karen McMenis. ROW 2: Nancy Charles, Patsy Widener, Marcia Foose, Simms Anderson, Ken Miller, Wiley Shaver.

"Resolved that the United Nations should be significantly strengthened" was the question for the debate classes this year. Debate students learn and use all forms of public speaking and analysis.

ROW 1: Mr. J. Miller, sponsor; Wayne Littlefield, vice president; Cathryn Goddard, president; John Bruce, Joyce Isaacs, secretary-treasurer; Cathy Sims, Jerry Kinzer. ROW 2: Richard Stubbs, Wade Nielsen, Gene Jenkins, Patricia Wathen, Susan Elder, Chester Wilks. ROW 3: Mike Beckwith, Al Joern, Wayne Huey, Mike Fullerton, Larry Green, Alan Aycock.

The Future Doctors of America was formed to create interest in the medical or any related profession. Many guest speakers attend the meetings and the members read and discuss medical bulletins and journals. Each year the club visits city hospitals and the health department to view the latest techniques in the field of medicine.

FDA, FNA Promise Better Health

ROW 1: Ann Clark, secretary; Margaret McMahan, vice president; Mary Blackwell, reporter; Pat Thomas, president; Mrs. Juliette M. Crane, sponsor. ROW 2: Jana Kennedy, Jan Loomis, Kaye Thompson, Pat Loomis, Jean Rhodes, Peggy Miller, Ovela Clark, Carole Shaw, Sharon Littlefield. ROW 3: Merlyn Squyres, Celinda Dodson, Shirley Kay Bosch, Kathy Gregory, Elinor Wells, Brenda Lievsay, Jerri South.

Any student interested in nursing, medical technology, or other related fields, is eligible to join the Future Nurses of America. The members take a field trip to Central State College each year, and in addition, they are able to take nurses aid training courses.

ROW 1: Bob Kelsey, Alfred Wallace, treas.; Ronnie Peppel, sec.; John French, pres.; Sharon Kay Merritt, attendant; Linda Therriault, queen; Lois Morales, attendant, James Pair, vice pres.; Alan McCune, sentinel; Leon Tugmon, reporter; Bill Parish, reporter. ROW 2: Don Paul Hertzog, Edwin Brammer, Larry Buttram, Terry Dunagan, Mike Schroeder, Charles Johnson, Pat Parish, Charles Bounds, Leon Moon, Jack Yoast, Bill Stephen. ROW 3: Mr. Marvin Bicket, sponsor; Ronald Martin, Jim Queen, Tommy Martin, Allen Dickson, Ed Myers, Bill Douglas, Thomas Logan, Clyde Weber, Freddie Martin, Jim French, Roy Miller. ROW 4: Jay Kimbro, Bob Simonds, Jimmie Abercrombie, Jackie MacLean, Ronnie McCoy, Eddie Day, Raymond Griffin, Eugene Wickwire, Dennie Breckenridge, Ray Grierson, Ronald Lodes. ROW 5: Leslie Campbell, Wayne Goad, Marvin Cable, James Blackburn, Marcus Haynes Timbo, Johnny Moncrief, Eddie Smith, Bill Robertson, Jimmy McCarley, Leonard Harper, Jim Smith.

Future Farmers of America Gain

FRONT ROW: Clyde Webber, Marcus Timbo, Jimmy Durham, Eugene Wickwire, Eddie Smith, Eddie Bramer, Terry Dunagan, Jimmy McCarley. BACK ROW: Bill Stephens, Leon Tugmon, Alan McCune, Don Hertzog.

3rd YEAR CLASS: Leslie Cambell, Roy Adams, Roy Miller, Albert Wallace, Marvin Cable, Jack Yoast, Jim Smith, James Blackburn, James Pear, Bill Douglas, John French, Johnny Moncrief, Pat Parrish, Jim French, Ronnie Peppel, Wayne Goad, Mr. Bicket.

Agriculture is important to the growth of America. On this simple statement of fact, the members of the Future Farmers of America continue their education in the FFA club, by learning about the principle of farming and ranching.

The first purpose of FFA is to develop character and encourage good citizenship and patriotism.

Second only to that purpose is the development of interest and of competent participation in all aspects of agriculture.

The club has attained a record of outstanding accomplishments in the past year. Members of FFA have won "first" in both county and state livestock shows. The judging squad attended the American Royal Livestock Show, held in Kansas City. In addition, three Lawton FFA members were honored as outstanding citizens for the year by local Kiwanis Clubs. Mr. Bickett, sponsor, was elected teacher of the month for December because of his faithful service.

SEATED: Ronnie Peppel, vice pres.; Alan McCune, reporter; Don Hertzog, sentinel. STANDING: Bill Parish, rep.; Alfred Wallace, sec.; John French, pres.; Leon Tugmon, treas.; Bob Kelsey, rep.

Knowledge for Chosen Occupation

Marcus Timbo, Wayne Goad ride homecoming float — "dump 'em."

STANDING: Thomas Logan, Bobby Kelsey, Jim Green, Tony Ferrante, Ronald Lodes, Ronnie McCoy, Mike Schroeder, Raymond Griffin, Bill Robertson, Charles Foster, Jimmy Abercrombie, Larry Buttram, Freddie Martin, Tommy Martin, Ronald Martin, Bobby Simmonds, Jay Kimbro, Charles Reed, Jack McLean, Bill Parish, Charles Bounds, Leon Moon. Kneeling: Charles Johnson and Mr. Bicket, sponsor.

ROW 1: Linda O'Kelley, reporter; Judy Taylor, historian; Jeanne Baker, parliamentarian; Judy Jones, activity leader; Deanna Wright, 1st vice pres.; Pat Akers, president; Jeanne Stockton, 2nd vice pres.; Nancy Lee, treasurer; Bobbie Parkhill, parliamentarian; Miss Carrie Fisher, sponsor; Mrs. Mary Tucker, sponsor; Mrs. Venna Lee Cook, sponsor. ROW 2: Jelks Ambrister, Pat Solomon, Dixie Greer, Sue Ann Wright, Carolyn McClain, Beverly Bowden, Mary Helen Kelley, Saundra Buttram, Kay Herder, Donna Kay Vaughn, Shirley Kay Bosch, Joyce Keith. ROW 3: Linda Brady, Anne Williamson, Shirley Shields, Lynda Adkins, Martha O'Dell, Mary Ann Clanton, Lynda Geeslin, Pat Griffin, Celinda Dodson, Carol McClenny, Jeanie Powell, Phyllis Harshman, Rene Ronnars, ROW 4: Carla Vanis, Leona Vaughn, Sandra Elliott, Anita Collins, Elizabeth Hubbard, Vicky Beth Porter, Leota Sare, Alice Welborn, Linda Taff, Francie Agnew, Pam Rose.

Future Homemakers Are Reaching

Carolyn Whitis, Judy Anderson, Florene Hanks, prepare refreshments for the Home Economics reception.

Jerri Stafford serves members and guests punch at the F.H.A. get-acquainted party.

The purposes of the Future Homemakers are:

To promote a growing appreciation of the joys and satisfactions of homemaking.

To emphasize the importance of worthy home membership.

To encourage democracy in home and community life.

To work for good home and family life for all.

To promote international good will.

To foster the development of creative leadership in home and community life.

To further interest in home economics. Some of the club's projects (state, national and local) include the following:

"Youth Can Do"—to inspire youth to take responsibilities in home, community and in the nation.

"Teen Age Consumer"—to explain the role of the teenager in consumer buying.

"Family Unity and Family Fitness"—to explain the full meaning of our homes and families.

"Future with Home Economics"—home economics as a career.

"Getting to Know You"—to know the club members and potentials of each.

The Future Homemakers of America give one award each year to the outstanding senior girl who has contributed the most to the FHA club in her three years of high school. The award consists of five dollars.

The theme for the club this year is "Toward New Horizons."

Pat Griffin gives a student demonstration to attentive Kay Herder, Linda Taff, Jeanne Hobbs, and Caren Everett.

"Toward New Horizons"

ROW 1: Lana Reichle, song leader; Bobbie Jean Parkhill, parliamentarian; Deanna Wright, 1st vice president; Pat Akers, president; Jean Stockton, 2nd vice president; Jo Ann Cotney, 3rd vice president; Sharon Hancock, 4th vice president. ROW 2: Janie Jackson, secretary; Jeanne Baker, parliamentarian; Linda O'Kelley, reporter; Judy Tayler, historian; Nancy Lee, treasurer; Judy Jones, song leader.

Lynda Kuntz helps Judy Beauchamp make pattern adjustments for her homemaking project.

ROW 1: Mrs. Dosser, sponsor; Donna Cline, Chann Hobbs, treas.; Melody Layne, pres.; Dixie Massad, vice pres.; Cheryl Dodson, pianist, Mary Sue Foster, sec.; Sheryl Martin. ROW 2: Mary Humphrey, Patricia Wathen, Diane Ritzwoller, Micki Merwin, Kaye Thompson, Cathy Sims, Carolyn Robertson, Sharon Stephens, Pat Shane. ROW 3: Pam Rose, Linda Trope, Linda Harper, Jimmy Sevier, Lanine Wilson, Wanda Mattoon, Jerilyn Goodier, Bonnie Ford, Barbara Frank, Stephanie Hammond. ROW 4: Hughes Little, Danny Bales, Kent Hicks, Bill Fargo, Ralf Genluck, Paul Anderson, Pete Dosser, Larry Thomas, Larry Green.

French Club Presents Mardi Gras

ROW 1: Carol Johnson, Loretta Chasteen, Pam Laird, Mary Larkins, Judy Blair, Sue Otis, Norma Dofflemyer. ROW 2: Myrta Gonzalez, Marilyn Perkins, Francine Faust, Mel Black, Judi Honeycutt, Jeanne Minnotte, Lynne Miller, Judy Phillips, Bettye Gardner, Fred Schnriser, Wayne Champion. ROW 3: Tony McClenny, Bob Gemmell, Jim Wilson, Tom Parrish, Gerald Robertson, John Barnes, Jody Hilliard, Bill Beuch, Mark Frazier, Phil Ball.

Colorful scenes set the mood for the annual French Club Mardi Gras in February. Other activities for the year included the annual poppy sale in April, distribution of Thanksgiving baskets, a homecoming float, a caroling party, a bingo party, and an outing and picnic in the mountains.

FTA Stress Need For Teachers

ROW 1: Mrs. Helen McCrory, sponsor; Ferne Hooper, secretary; Gary Rounsavall, vice president; Marthalee Barkholz, president; Bob Wright, parliamentarian. ROW 2: Judy Williamson, Virginia Regan, Ellen John, Donna Sue Glass, Bonnie Ford, Pat Rom. ROW 3: Bonnie Breeding, Jelks Ambrister, Walter Hawkins, Charles Goode, Carol Williams.

Future Teachers of America encourages young people to cultivate in themselves the qualities found in successful teachers. Members gain knowledge through actual teaching experience and many other varied activities. The club sponsors such events as teaching day, Root Beer Bust, FTA initiation, a Valentine party, and a spring picnic.

GRA Takes Pride in Physical Prowess

ROW 1: Glenda Newton, Vanda Clark, Glenda McClung, secretary; Betty Weger, president; Kam Rasik, point director; Carol Adams, Sharon Smith, Anna Moreno; ROW 2: Alice Powell, Diana Tucker, Georgia Kauley, Vickie Cornell, Libby Maksetky, Christa Norko, Sonia Alicea, Candy Gonzalez, Mrs. Carol Rambo, sponsor.

Good sportsmanship is stressed in every activity of the Girls' Recreation Association. Through the hikes, cookouts, play nights, and other excursions, the girls have an opportunity to enjoy many heathful outings.

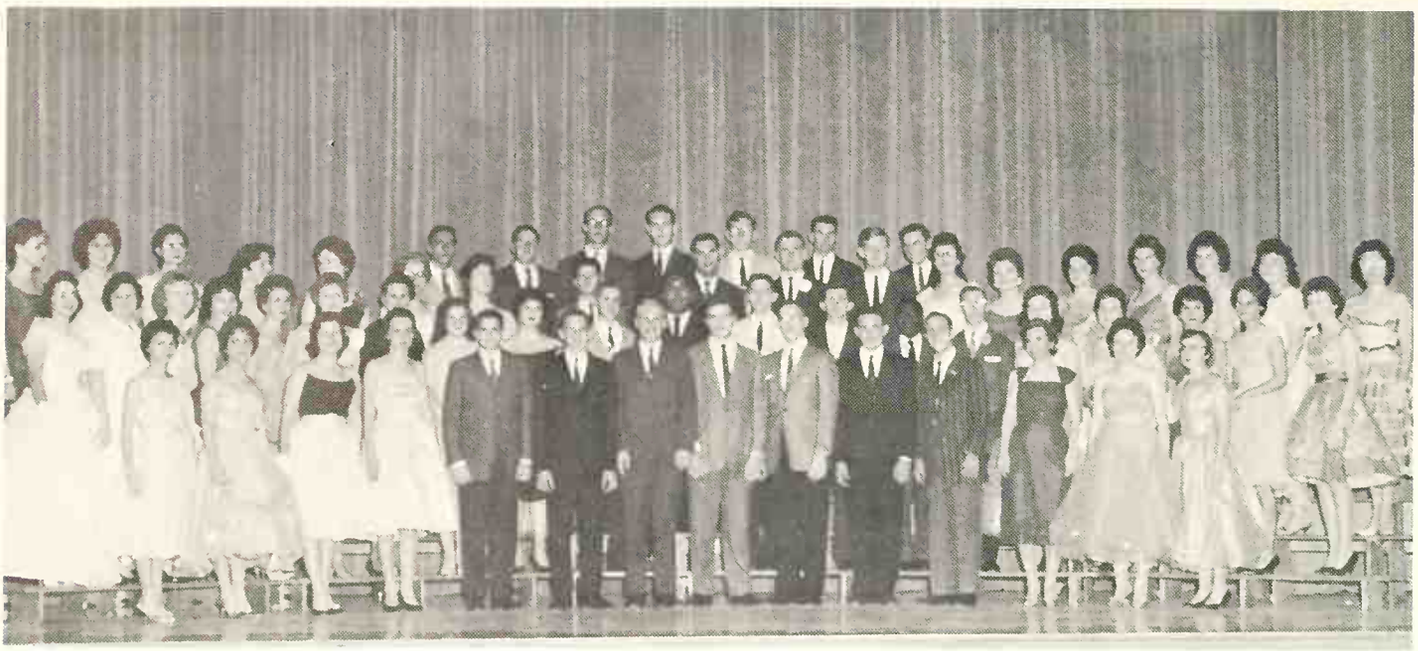

ROW 1: Toni Miller, Mary Upjohn, Mary Carnes, Beverly Adcock, William Dupler, Glen Wooten, Jody Hilliard, George Wellborn, Chuck Doss, Richard Newby, Ralph Gayle, Janice LeBlanc, Cleta Davis. ROW 2: Nancy Lee, Sharon Merritt, Mary Yoder, Jan Walters, Ferne Hooper, Barbara Horn, Cathy Everomeyer, Lee Etta Burk, Phyllis Allen, Jimmy Havens, Gerald Darby, Ronald Martin, John Wall, Charles Reed, James King, Linda Heard, Joan Greear, Dawne Schrader, Mary Lou McGie, Mary Wells. ROW 3: Dru Adams, Carolyn Pugh, Angie Roark, Francine Faust, Sharon Littlefield, Ann Wooten, Wanda Heard, Nolan Moore, Tommy Birdsong, Larry Ferguson, Allan Faries, Faneta Hendricks, Sara Millard, Freeda Abshere, Susan Hillis, Connie Lindsey, Mary Benningfield. ROW 4: Mike Negroni, James Wilson, Charles Burroughs, Mike Dunn, Bill Hughes, Brent Fountain, Freddie Abshere.

Vocal Groups Practice Daily, Rehearse

Cleta Davis, accompanist; Wanda Heard, pres.; George Welborn, vice pres.; Ferne Hooper, accompanist; Barbara Horn, accompanist. CENTER: Linda Heard, sec.

Those in the vocal department have provided the students and faculty of Lawton High School, as well as many civic clubs, with countless hours of enjoyment through the medium of music. They attended the Weatherford Festival of music, the Stillwater Festival, and the All State Choir, where their talent and eagerness were displayed to full advantage.

Each May, letters are presented to the members who have given two or three years of service to the club. At this time, the Arion Award is presented to the most outstanding member, who is chosen by his fellow students and the faculty. Also, an award is presented to the senior with the highest grade average in music theory.

In the vocal music department, many students have been given the incentive to further their music careers. This desire for music has led to the founding of a great friend in the world of sound.

Jan Burt, secretary; Judy Williamson, vice president; Lynda Adkins, accompanist; Karole Miller, president; Marilyn Perkins, accompanist.

ROW 1: Teresa Ross, Beth Evilsizer, Karen Rist. ROW 2: Jane Duncan, Doris Hartman, Sarah Kay Hain, Maribeth Simmons, Sylvia Holland.

For Programs, Perform with Skill

ROW 1: Ann Groves, Lily Ramon, Glenda Newton, Joy Jones, Judy Williamson, Cathy Patton, Miss Ira Jean Snow, Toni Triffinger, Roxanne Bennett, Beverly Smith, Lynda Martin, Mary Davidson, Marilyn Atkinson. ROW 2: Jo Anna Evans, Karole Miller, Jan Burt, Shirley Williamson, Sharon Eaton, Helen Chism, Karol Krauss, Jeannie Smith, Jane Stanton, Mary Bostic, Aurora Bagnell, Gayle Ray, Jean Mitchell. ROW 3: Linda Barnes, Lurah Knight, Judy Phillips Diane Briggs, Marianne Wulf, Erica Bjugstad. Dorothy Crawford, Marilyn Perkins, Lynda Adkins, Donna Cline, Sue Heedum, Vicki Page, Gayle Bailey, Jerri Stafford, Judy Cagle, Cheryl Hunter.

Christian Standards Important in Life

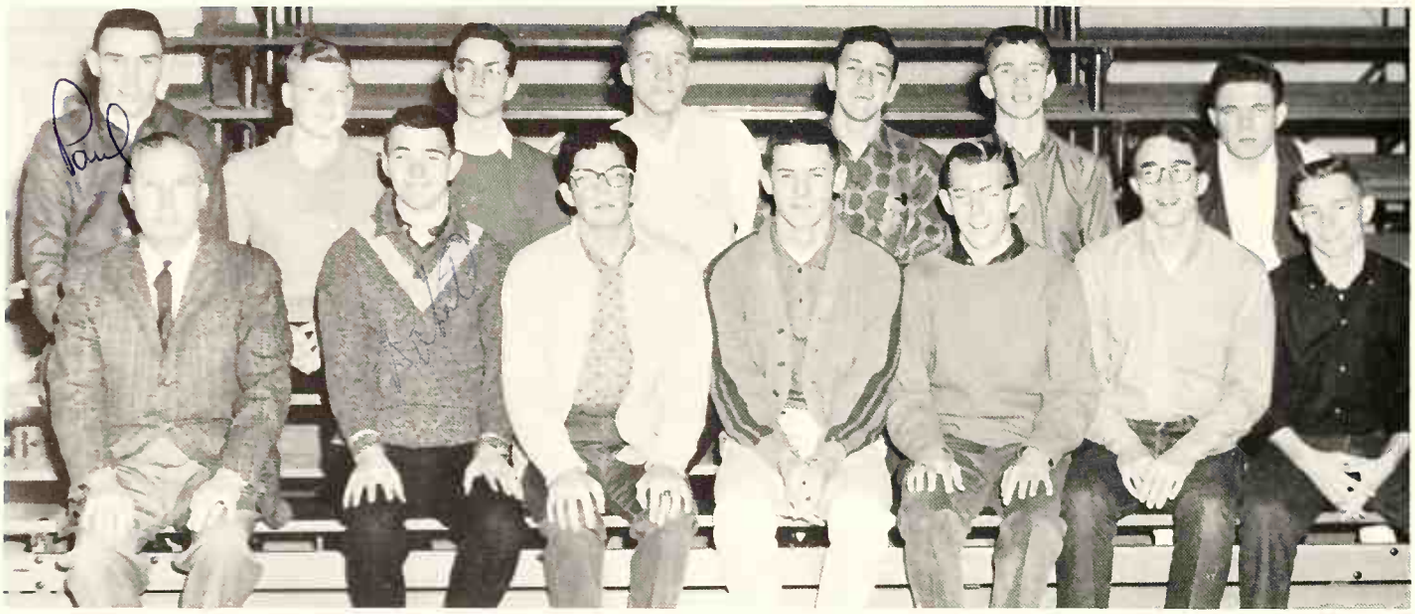

ROW 1: Mr. Lauren Ellis, sponsor; Robert Haithcock, president; Gene Jenkins, treasurer; Al Joern, Mike Fullerton, vice president; Steve Knight, activities director, Jerry Kinzer. ROW 2: Paul Baker, Richard Stubbs, Russell Schaefer, Joe Koenig, Larry Smith, Pete Dosser, Dennis Blanton.

Through clean speech, clean sports, clean minds, and clean living, the members of Hi-Y contribute many things to community life. The Hi-Y club has taken as its purpose the creating, maintaining, and extending of better standards of Christian living throughout the home, school and community.

"L" Club Experiences Year Of Victory

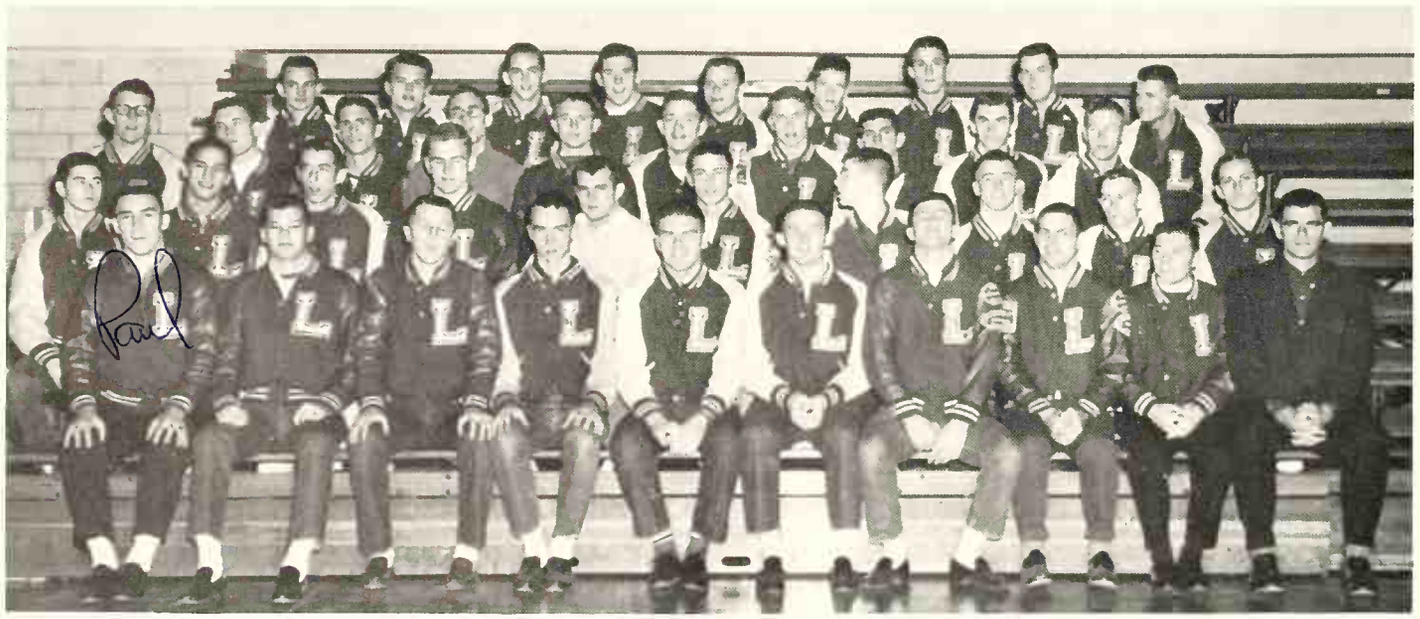

ROW 1: Paul Baker, Tony Cerveny, Don Wigington, Secretary-Treasurer; Billy Porter, Vice President; Alan Aycock, President; Robert Pierce, Activity Co-Chairman; Roger Pursley, Activity Chairman; Russ Fremin, Sergeant-at-Arms; Bill Melton, Bob Bodenhamer, Sponsor. ROW 2: Dickie Tannery, Billy Tabbytite, Bill Fargo, Larry Ferguson, Don Reichle, Al Joern, Pete Dosser, Steve Thomas, Jerry Kinzer, Calvin Clevenger. ROW 3: Jack Black, Dennis Blanton, Phil Cook, Steve Knight, Byrl Hunt, Derald Ahlschlager, Bill Thomas, Jackie Pierson, Jimmie Hamilton, Richard Chapman. ROW 4: Eddie Oelschlaeger, Doug Kemper, Jimmy Easterday, Manly Johnson, Stanley Tyrone, Steve Hadley, Mike Morgan, Jim Mathews, Larry Green.

The school letterman's club, the "L" Club, was formed to promote interest in athletic activities; to foster good sportsmanship in the community; and to keep foremost these three things: mental alertness, physical fitness, and moral integrity. To make visiting teams feel at home, members of the club meet the out-of-town players and show them to their dressing rooms.

ROW 1: Dr. Lewis Flaghr, chairman of the Key Club committee, Downtown Kiwanis; SENIORS— Bill Melton, historian; Wayne Littlefield, sr. rep.; Ted Fisher, sr. rep.; Larry Smith, sec.; Butch McGinnas, pres.; Tony White, vice pres.; Robert Haithcock, treas.; John Barnes, jr. rep.; Paul Baker, chaplain; James E. Phillips, sponsor. ROW 2: Manly Johnson, Doyle Bruner, Larry Green, Gary Rigsby, Don Davis, Franklin Chappabitty, John Frink, Stanley Rollins, James Poindexter, Paul LeCrone. ROW 3: Teddy Wise, Bill Gunkel, Joe Koenig, Tom Chapman, Alan Aycock, Red Myers, Tony Cerveny, David Pauling, Calvin Clevenger.

Key Club Serves School, Community with Many Worth-while Projects

Key Club is a service organization sponsored by the Downtown Kiwanis Club of Lawton.

The projects of the club have been both outstanding and rewarding. Key Club painted the light poles and the yellow division lines in the school parking lot, and handed out maps of the school to the students at the first of school. When the OSU Boys' Glee Club performed for the students, members of the club undertook the task of finding places for each of the boys to spend the night.

The Safety Week which was conducted by Key Club was a success, and over 400 cars were checked through their efforts. The club also organized the Muscular Dystrophy Drive, earning over $500 for the fund. In addition, they distributed posters and collected for the March of Dimes campaign.

Other activities included a canned-food drive, collecting Christmas trees for the needy, and cleaning up trash on the highway one mile on each side of Lawton, as well as many other activities.

ROW 1: Robert Fox, Allen Martin, Curtis Clark, Tim Key, Randy Maggur, Charles Gorley, Frank Collier. ROW 2: Hank Sabine, Bobby Clemmer, Gene Castlebury, Jerry Kinzer, Doug Kemper, Cecil Stringfellow, Ray Stedman. ROW 3: Robert House, Griffin Harrison, Robert Taylor, Alan Loftin, John Wallace, Cam Roberts, Reg Gaston, Mike Dunn.

ROW 1: Mrs. Barkholz, sponsor; Donald Bentley, Carolyn Kirkland, Polly Nicklas, Merlyn Squyres, Nancy Bishop, Ann Clark, Pat Rom, treas.; Gary Rounsavall, pres.; Liz McCutchen, sec.; Mike Fullerton, vice pres.; Janet Bost, Linda Therriault, Judy McClung, Paula Ferguson, Mr. Price, sponsor. ROW 2: Barbara Horn, Michael Hunsberger, Maria Foose, Gloria Gould, Recilla Allen, Nancy Charles, Ferne Hooper, Barbara Chambers, John Bruce, Carol Cantrell, Cecelia Stewart, Karen Hill, Nancy Eubanks. ROW 3: Gene Jenkins, Bob Stephens, Chester Wilks, Jo Rom, Vicki Page, Diane Briggs, Jane Stanton, Mary Keene, Norman Hirschman, Marthalee Barkholz, Donna Glass, Judy Warkentin, Sharon Eastman, Al Joern. ROW 4: Wayne Huey, Eugene Lacy, Donald Harry, Dick Whitten, Kent Wood, Wade Nielsen, Michael McCaffrey, Ken Clardy, Chuck Sevier, Robert Haithcock, Johnny Mackey, Anne Thomas, Marilyn Billingslea, Glen Nolan.

Latin Club Revives Roman Traditions

Liz McCutchen, Janet Bost, Charles Goode and Ann Clark receive service from their slave, Ann Thomas, at a typical Roman meal. Donna Sue Glass stands waiting with a finger bowl.

An authentic Roman banquet was the high point of the year for the members of the Latin Club. This year the organization was represented by three members at the national conclave in Albuquerque, N. M. Among other activities the club holds a mixer, a Valentine party and a Christmas caroling party.

Math Club Favors Squares, Cubes

ROW 1: Mr. James Phillips, sponsor; Judy McClung, parliamentarian; Cathryn Goddard, vice president; Tony White, president; Liz McCutchen, secretary-treasurer; Doug Loudenback, Pat Rom, Susan Elder. ROW 2: Larry Smith, Terry Cost, Joe Koenig, Gary Wheatley, Calvin Kilgore, Bob Wright, Paula Evans, Russell Schaefer.

To engender keener interest in mathematics, to develop sound scholarship and promote enjoyment of math among highschool students, to supplement regular classroom work; these are the aims of Mu Alpha Theta. The math club is unique, in that it is the only organization of its kind to be formed at a national level.

Musicians Study "International Language"

ROW 1: Miss Ira Jean Snow, sponsor; Lynda Freeman, president; Mary Carnes, vice president; Janice LeBlanc, Cleta Davis, Sue Rush, Lynda Martin, Jerilyn Goodier. ROW 2: Jeannie Smith, Vicki Page, Diana Briggs, Joleene Brown, Gayle Ray, Marilyn Perkins, Lynda Adkins, Marianne Wulf, Penny Howell. ROW 3: Polly Nicklas, Ralph Gayle, secretary-treasurer-reporter; Bill Hughes, Alan Pennington, Jeff Williams, Dick Whittier, Roy Dewey, Jo Anna Evans.

The Music Appreciation Club, sponsored by the Senior Schubert Club, strives to give its members a better understanding, knowledge, appreciation, and enjoyment of today's music, musicians, and the many aspects of music, including its past history. In its programs, the club tries to cover the many phases of American music, including jazz, Indian dancing, and folk music.

Lore Leaves a Pictorial Record of a

David Pauling, editor

Billie Ruth Bish, asst. editor

Allen Thompson, sales manager

Yvonne Jewett, business manager

The purpose of the Lore staff is to produce a fine quality yearbook that relates the history of the year's school events and is readily accepted by the student body.

Members of the Lore staff are chosen from a group of students who have completed a detailed application. Each student must have at least a "B" average, must be willing to work during the period set aside for yearbook, as well as both after school and at night during the last week before the four deadlines. This year, deadlines were December 25, January 20, February 25, and March 10.

During the summer the staff attended a yearbook conference at Oklahoma City University.

Positions on the staff include: editor, assistant editor, business manager, sales manager, copy editor, faculty editor, art editor, organizations editor, two sports editors, two feature editors, two class editors and two advertising managers.

Aside from working on the yearbook, members of the staff contribute greatly to other activities around the school.

Staff members have had major parts in the all-School and senior plays this year; they entered a float in the homecoming parade and have participated in class assemblies and activities.

This year four members of the staff were elected to the senior Who's Who.

Sue Otis, LeAnne Karnes, feature editors

Linda Griffin and Louise Rowe, advertising managers

Jerry Patrick and Vernie Abla, staff photographers

Year in the "City Within a City"

Linda Pahdoco and Robert Haithcock, sports editors

Ingrid Fuller, copy editor, and Shirley Scott, art editor

Mr. Richard Neptune, staff sponsor

Pat Rom and Pat Akers, class editors

Gary Rounsavall, faculty editor, and Barbara Horn, organizations editor

L. Griffin spreads Christmas joy with R. Haithcock.

ROW 1: Mr. Kyle Perrin, sponsor; Miss Vanita Lee, sponsor; Miss Peggy Elledge, sponsor; Mrs. Opal Ford, sponsor; Judy Edmonson, Peggy Widener, Darlene Heath, Sue Otis, Judy McClung, Pres.; Sharon Eastman, sec.; Liz McCutchen, Doug Loudenback, Mrs. Silk, sponsor; Mr. Hugh Bish, sponsor; Mr. Gene Hancock, sponsor. ROW 2: Connie Kytle, Johnny Camp, Patsy Widener, Karen McMenis, Miss Blanche Billingslea, Jean Shanklin, Shari Tanzola, Donna Sue Glass, Christine Masters, Pat Rom, Judy Beauchamp, Sue Anna Lewis, Curt Clark, Sharlotte Ellis, Sara Olin. ROW 3: Kirk Rothell, Johnny Mackey, Wiley Shaver, Sheryl Martin, Dixie Massad, Betty Blanton, Don Davis, Maria Foose, Hank Sabine, Dee DeArmond, Virginia Regan, Gloria Gould, Sue Collier, Joyce Stockton, Marilyn Billingslea. ROW 4: C. L. Craig, Charles Rightmer, Ken Miller, Ronnie Shelton, Gary Wheatly, Cathryn Goddard, Mike Fullerton, Linda Pahdoco, Wayne Littlefield, Ted Kramer, Michael Quinn, Sammy Harding, Kent Wood, Allen Faires, Bill Douglas.

NFL Recognized for Speech Excellence

Gary Blackerby and Kent Wood exhibit NFL's "best in the nation" award before leaving on a debate trip.

NFL was presented one of the highest honors which can be bestowed upon a club—a national award for speech work. This award was one of the twenty-seven of its kind granted to high schools in the United States.

Judy McClung prepares to defend her stand on the United Nations.

NHS Honors School's Intellectual Elite

ROW 1: Billie Mercer, Liz McCutchen, Janet Bost, Billie Bish, Ellen John, Ann Honeycutt, Paula Ferguson, Nicky Brinker, Gloria Gould, Raymond Webber. ROW 2: Christa Norko, Catherine Howard, Patricia Wathen, Joyce Causey, Phyllis Allen, Carol Johnson, Paula Evans, Pat Bride, Barbara Frank, Carol Chancellor. ROW 3: Cindy Davenport, Wanda Mattoon, Lanine Wilson, Angie Roark, Joan Bailey, Kathy Kane, Cecelia Stewart, Carolyn Robertson, Bonnie Breeding, Lou Ann Yingling, Nancy Eubanks. ROW 4: Cathryn Goddard, Doug Roper, Jim Finley, Bill Gunkel, Pete Dosser, Russell Schaefer, Dick Whitten, Jeff Williams, Jerry Ross. ROW 5: Gerry Ticer, Gerald Robertson, Walter Brinker, Joe Koenig.

ROW 1: Cheryl Dodson, board of directors; Cindy Wilkerson, Pat Rom, secretary; Marthalee Barkholz, board of directors; Susan Parker, board of directors; Barbara Horn, board of directors; Ferne Hooper, president; Gary Rounsavall, board of directors; Bob Wright, board of directors; Chester Wilks, board of directors; Mrs. Attaway, sponsor. ROW 2: Cathy Patton, Beverly Smith, Roxanne Bennett, Saundra Buttram, Sharon Farrelly, Cretia Milford, Sheryl Martin, Robert Shoss, Penny Howell, Linda Therriault, John Bruce. ROW 3: Jean Rawlings, Marlies Anderson, Judy Waters, Sara Olin, Mary Edith Davidson, Sandra Wisdom. Sharon Stephens, Beverly Cregg, Nancy Charles, Bruce Kyckeljohn. ROW 4: Sue Anna Lewis, Susan Seiring, Richard Stubbs, Ronnie McCord, Anne Thomas, Marilyn Billingslea, Lonna Stephens, Jimmie Hamilton, Jimmy Tucker.

By its initiation and other activities, the National Honor Society strives to honor those who have achieved a high record of scholarship and have proved their leadership and character by service to the school.

Some of their projects include their 3rd Annual Talent Show, the Faculty Tea, Student-Teacher Auction, College Night and Good English Day. Also the club collected toys at Christmas for needy families and sponsored an essay contest, "The Constitution in a Changing World."

Thespians Present Comedies, Drama to Student Body

Larry Smith, Wayne Littlefield, Tony White, Dixie Massad, Linda Griffin, Cathryn Goddard.

The purpose of the Thespian club is to develop an appreciation and create an active interest in all types of theater activities.

The main activity of the year for the club was the all-school play. The title of this year's production was "Annie, Get Your Gun."

To become a member, each student must first earn fifteen points either by musical, dramatic or stage production work. Points may be earned by attending amateur or professional performances, or any other entertainment of worthwhile dramatic value; participating in any radio broadcast; selling tickets or making posters for a full-length play; acting as prompter or as a member of the stage crew for a one-act play or by performing many other dramatic aids.

At the initiation ceremony in March, "best Thespian" awards are presented to the two students having the highest number of points. Also at that time Opal awards are presented for best actor and actress; best supporting actor and actress; stage managers of the best production of the year, and student directors of the best production of the year.

The National Thespian Society was host for the two-day state conference on March 10th and 11th which was attended by over twenty-five schools. The Lawton High Troupe 935 will present "Winnie The Pooh" for the Children's Theater Play at the national convention at the University of Indiana in the summer of 1962.

ROW 1: Peggy Elledge, sponsor; Mrs. Opal Ford, sponsor; Pat Allen, Ann Groves, Melody Layne, Dixie Massad, pres.; Tony White, vice pres.; Robert Haithcock, Larry Smith, Betty Collier, Chalma Booth. ROW 2: Lana Reichle, Connie Kytle, Shirley Shields, Freeda Graves, Shirley Campbell, Billie Mercer, Darla Harper, Jackie Manns, Sheryl Martin, Jean Shanklin, Ferne Hooper, Mary Carnes, Nancy Cole, Sue Otis. ROW 3: Verda Long, Ingrid Fuller, Carol Saxon, Mary Larkins, Fred Whitehead, Gloria Gould, Sara Olin, Bonnie Ford, Marilyn Sandlin, Sharlotte Ellis, Hank Sabine, Nikki Bentley, Darlene Heath. ROW 4: Virginia Regan, Lynda Trope, Johnny Mackey, Charles Rightmer, Gay Douglas, Francie Agnew, Rene Connars, Cheryl Dodson, Judy Ellstrom, Clarence McNiel, Karen Askegreen, Kam Rasik, Judy Beauchamp. ROW 5: Sue Collier, John Frink, James Flaherty, Jim Vonderhoaf, Allen Faries, Terry Cost, Michael Quinn, Kirk Rothell, Mike Fullerton, Wayne Littlefield, Cathryn Goddard, Doug Roper, Gordon Atchley, Marilyn Billingslea.

ROW 1: Linda Dayton, Juanita Mays, Pat Akers, Ellen John, secretary; Dalana Smith, president; Areta Winham, vice president; Ann Clark, Cathy Sims, secretary; Sharon Slagle, secretary of library. ROW 2: Chann Hobbs, Cindy Davenport, Barbara Jennings, Recilla Allen, Dixie Greer, Susan Parker, Heide Anderson, Cindy Wilkerson, Donna Kay Carter, Carol Hemphill, Catherine Howard. ROW 3: Nancy Desautel, Sherrye Cox, Judy Coston, Amy Harvey, Delores Chandler, Dixie Winham, Jo Ann Clark, Linda Jones, Jacqueline Mason, Beverly Cregg, Deanna Wright. ROW 4: Janet Mays, Mary Humphrey, Wanda Mattoon, Barbara Wilcox, Kathy Gregory Pat Bride, Sue Bishop, Kay Bennett, Judy Phillips, Alice Farrington, Vanda Marie Clark, Carolyn Robertson.

Office Club Contributes Hours of Service

Through the co-operation of the 65 Office Club members, the duties of the administrative office, attendance office, guidance offices, and library are made a little easier. The members receive no credit for their time spent. Although their tasks seem simple, they supply over 12,060 hours of service, which contribute to the efficient way in which the school is operated.

Miss Ray and Mrs. Fuqua

Cathy Sims, reporter; Dalana Smith, pres.; Areta Winham, vice pres.; Sharon Slagle, sec.

Miss Tackitt, Mrs. Pursley and Mrs. McCarty, club sponsor.

Bozart Ball Highlights Activity Slate

Shirley Scott, vice president; Jeannie Pickering, attendance officer; Tom Beauregard, president; Mary Burns, treasurer.

The Palette and Brush Club has received much recognition from the community and LHS students through its art endeavors.

The club has participated in many worth-while activities including the entrance of exhibits in the State Department of Health Safety Poster contest for national competition, and competing in the O.E.A. exhibition of arts and crafts.

Members took trips to the State Fair, eight state art exhibits, Oklahoma University, and various art museums and made several architectural tours. All these trips were paid for with funds which members earned by painting angels for the Lin Company of Clinton.

Two of the most important social events for the club this year were the Bozart Ball, which featured a Halloween theme, and the Christmas party, which feted the craft students.

ROW 1: Mrs. Velma Bailey, sponsor; Jeannie Pickering, attendance officer and queen; Peggy Ernce, Becky McGuire, Mary Burns, treasurer; Joan Watson, Connie Counts, Sharon Slagle, Virginia Kam, Ella Glasgow, Donna Owens, Judy Waters, secretary; Tom Beauregard, president. ROW 2: Jim Hinson, Verda Long, Tony Anthony, Marsha Dilley, Madilyn Stein, Linda Harper, Juanita Mays, Francie Whiddon, Carol Rushing, Sharon Lovell, Janet Mays. ROW 3: Dale Phillips, John Frink, Harold Copeland, Hal Lewis, Donna Bridges, Elizabeth Rogers, Dee Eastman, Marilyn Stein, Jean Rhoades, Sand, Rushing, Larry Boravicka, Ronnie Mitchell.

New Frontiers Interest Science Club

ROW 1: Mr. W. C. Finke, sponsor; Tom Chapman, vice president; Alan Aycock, Susan Elder, secretary-treasurer; Derrell Allsup. ROW 2: Terry Fisher, Wade Nielsen, Calvin Kilgore, Franklin Chappabitty, Edwin Chappabitty, Wiley Shaver. ROW 3: Eugene L. Lacy, Joe Koenig, Steve Kramer, Norman Hirschman, John Palm.

Math, geology, physics, chemistry, and biology, are just a few of the fields explored by science club. The club takes many field trips to power plants, weather stations, and other associated places. In addition, each member of the organization has a research project to enter in science fairs all over the state.

Christian Living Stressed By Tri-Hi-Y

ROW 1: Mrs. Elizabeth Tackitt, co-sponsor; Cindy Davenport, Cheryl Dodson, Janie Martin, secretary; Gloria Ellis, reporter; Donna Fernberg, treasurer; Pam Paramore historian; Nikki Bentley, vice president; Cleta Davis, chaplain; Darla Harper, president; Mrs. Mary Sue Silk, sponsor. ROW 2: Sharon Stephens, Judy Warkentin, Jackie Manns, Darlene Heath, Dixie Greer, Kaye Thompson, Dixie Massad, Beverly Crigg, Pat Loomis, Connie Kytle, Janet Willett, Billie Ruth Bish, Linda Griffin, Pat Akers. ROW 3: Kathy Martin, Chann Hobbs, Micki Merwin, Susan Brigham, Lurah Knight, Pam Smith, Sue Anna Lewis, Joddie Stephens, Virginia Reyan, Joleen Brown, Carol Wauahdooah, Sandra Wisdom, Judy Zumwalt. ROW 4: Gladys Smith, Gay Douglas, Sonja Cunningham, Jeanne Bunch, Anne Williamson, Jan Burt, Maribeth Simmons, Linda Barnes, Beth Evilsizer, Glenda McClung, June Blackburn, Doris Lamb, Wynn Ann Moore.

The Tri-Hi-Y club is one of the most active girls clubs in the school. In addition to a coke party and formal induction and re-dedication ceremonies, the club is active in the State Pre-model and Model Youth Legislatures. The purpose of the club is to create, maintain, and extend throughout the home, school and community, high standards of Christian living.

ROW 1: Jim Williams, sergeant at arms; Syd Ronish, 2nd vice president; Tana Thomas, treasurer; Ann Honeycutt, vice president; Pat Carey, president; Carol Chancellor, secretary; Sandra Daughton, historian; Cleta Davis, pianist. ROW 2: Mary Humphrey, Donna Aust, Tish Downing, Sharon Ferrell, Rachel Alvarey, Marianne Wulf, Louise Hollis. Row 3: Steve Knight, David Gilley, James Bassel, Steve Barber, Mike Dunn, Dennis Blanton.

Spanish Club Promotes Good Will and Studies Old World Heritage, Traditions

ROW 1: Judy Campbell, Susan Waltz, Jean Mitchell, Mavis Strickland, Christa Norko. ROW 2: Jelks Ambrister, Susan Parker, Linda Woolfolk, Carol Williams, Erica Bjagstad, Judy Ellstrom. ROW 3: Leonard Acheson, Phil Harris, Edwin Morgan, Jack Thrasher, James Dillon.

The Spanish Club activity calendar was filled to capacity. Some of the year's activities were an Open House, which was held in honor of the anniversaries of Chile and Mexican independence; Christmas party including a banquet and dance; the annual Spanish Fiesta and Carnival; giving programs on local television and at Oklahoma University; and an annual candle-light initiation.

Lynn Gramling, vice president; Lt. Gov. Nigh; Don Davis, president; Mr. Hugh Bish.

The Student Council is the governing body in our "City Within a City." It is composed of representatives from each club, its president or vice president, class and student body officers, and the head cheerleader. They meet each Monday morning to discuss the business of the school and make decisions necessary to its functioning.

It is the duty of the Student Council to consider and approve charters for new clubs wishing membership. The vice president of the Student Council is responsible for the weekly assemblies and sees that all necessary preparations are made. All school-wide parties are under the supervision of the Student Council.

The first week of the school year is designated by the Student Council as official "Howdy Week." It is during this week that each student is given a card with their name and clasification printed on it. This is a special get-acquainted week which is climaxed with an informal "Howdy" dance.

The Student Council takes part in the Homecoming preparations, Spirit Assemblies, and sponsors the annual Spring Dance.

The Student Council deliberates all rules and regulations pertaining to the student body. They approve recommendations with the consent of student body and faculty.

Student Council Governs All Activities, Establishes School Policies and Trends

ROW 1: Mr. Neptune, sponsor; Dixie Massad, Allan Thompson, Robert Haithcock, Joyce Isaacs, secretary; Don Davis, president; Lynn Gramling, vice president; Manly Johnson, treasurer; Karole Miller, Wanda Heard. ROW 2: Darla Harper, Billie Karen Mercer, Pete Fremin, Gary Wheatly, Alan Aycock, Butch McGinnas, Larry Thomas, Lynda Freeman, Ferne Hooper, Pat Thomas. ROW 3: Pat Carey, Gary Rounsavall, Cathryn Goddard, Tony White, Tom Beauregard, Marthalee Barkholz, Betty Weger, Melody Layne, Pat Akers. ROW 4: Fred Whitehead, Calvin Kilgore, John French, David Pauling, Linda Pahdoco, Wayne Littlefield, Steve Wilson, Toby Blaylock, Bill Cooper, Judy McClung.

Tatler "Tells All School News,"

Allan Thompson, editor; Miss Lee, sponsor; and Gary Rounsavall, assistant editor.

Barbara Horn and Sandie Shoemaker, society editors.

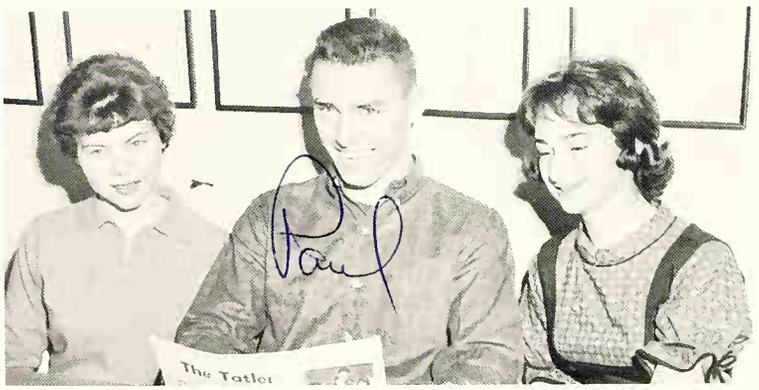

Sherry Kemp, business manager; Paul Baker, circulation manager; Betty Bodson, business manager.

Sitting: B. Griffin, M. Layne, P. Dent, B. Blackwell. Standing: R. Mendell, J. Harris, M. Cousins, R. Peppel, C. Almquist, reporters.

Cathryn Goddard and Phil Cook, feature editors.

Features Outstanding Personalities

Seated: P. Fowler, M. Stein, P. Akers. Standing: H. Harris, T. Anthony, P. Hennessee, B. Derryberry, R. Pierce, reporters.

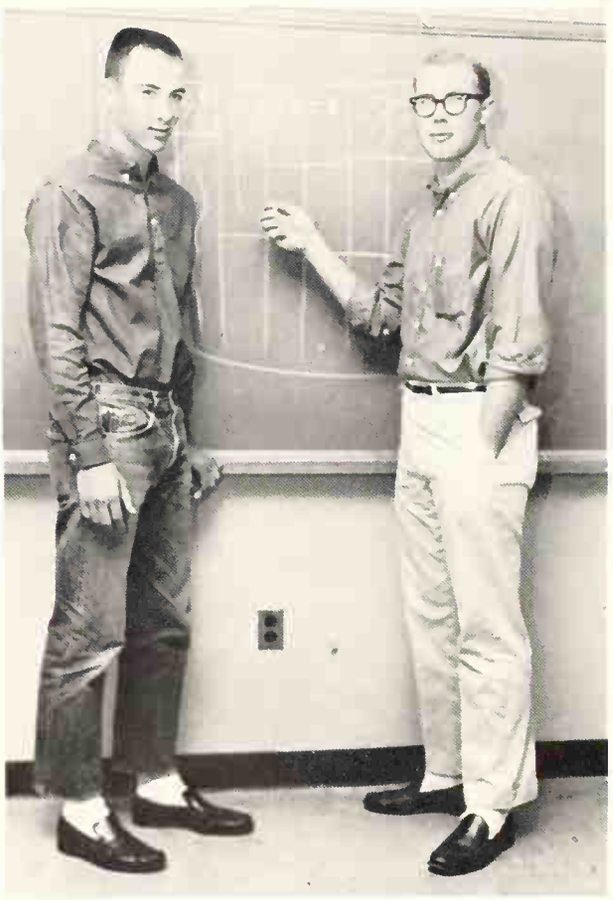

Bill Porter and Steve Barber, sports editors.

For 41 years the "Tatler" has been the official newspaper of Lawton High School. The popularity of this paper, printed monthly, can be seen in the fact that over three-fourths of the students are regular subscribers.

The "Tatler," a member of the Oklahoma Interscholastic Press Association, serves as a source of information and entertainment to the students and acts as their voice in reporting all school activities and achievements.

Regular features of the four-page paper are the society column, the editorials, the feature column and the news briefs.

Over the years the "Tatler" has come to be recognized as one of the leading highschool newspapers in the state.

Sitting: S. Tucker, K. Grimland, B. Tuberville. Standing: B. Nolen, D. Blanton, L. Holcomb, M. Cousins, G. Smith, S. Wilson, S. Millard, G. Reed, reporters.

ROW 1: Mrs. Champion, sponsor; Lynda Adkins, Joyce Keith, Pat Akers, Kaye Thompson, Nikki Bentley, Linda Morgan, Janet Willett, Sheryl Martin, Sharon Stephens, Lonna Stephens, Jana Kennedy, Nancy Lee. ROW 2: Carol Hemphill, Carol Wauahdoah, Martha O'Dell, Antonia Gonzales, Mary Davidson, Norma Dofflemyer, Nancy Cole, Rita Clapp, Carolyn Baker, Pat Maden, Pat Moon, Sue Otis. ROW 3: Betty Collier, Ricki Graef, Vicki Page, Joleene Brown, Carol Saxon, Nicky Brinker, Gladys Smith, Vicky Porter, Carolynn Fitts, Sharon Chambers, Marthalee Barkholz, Jan Loomis. ROW 4: Jerri South, Mary Clanton, Judy Wojohn, Pat Wojohn, Sandra Wisdom, Sharon Lovell, Judy Phillips, Dorothy Crawford, Diane Briggs, Barbara Wilcox, Elizabeth Hubbard, Bonnie Ford, Chann Hobbs.

Wolverettes enthusiastically Support

FRONT: Lynn Gramling, vice pres.; Darla Harper, treas. BACK: Billie Karen Mercer, pres.; Barbara Horn, sec.

Miss Carol Allen, Mrs. Alice Champion and Miss Mildred Jones, sponsors.

Linda Barnes, Kathy Martin, Sandie Shoemaker, Linda Pahdoco, Judy Beauchamp, Donna Aust, Susie Ferrell.

Lawton High School Athletics

The supporters of a team are its backbone. The Wolverettes of Lawton High School form a loyal group whose energy and enthusiasm have urged the team to victory time and again.

The Wolverettes did not limit their support to home games. They accompanied their players to five out-of-town games where their pep boosted the spirit of the team.

Wolverettes and prospective members began the season with some 300 girls attending the annual coke party. September 14 marked the date of the formal initiation ceremonies. Activities of the club include painting signs for football and basketball pep rallies, and decorating goal posts for home football games. They take an active part in half-time ceremonies and the yearly homecoming parade.

ROW 1: Cathy Patton, Beverly Smith, Donna Archer, Elizabeth McCoy, Darla Harper, treas.; Barbara Horn, sec.; Billie Karen Mercer, pres.; Ann Clark, Cleta Davis, Pam Smith, Linda Dayton, Jan Burt. ROW 2: Donna Kay Carter, Ann Honeycutt, Lana Reichle, Gayle Ray, Joyce Isaacs, Susie Merkx, Polly Nicklas, Beverly Cregg, Carol McClenny, Melody Layne, Judy Williamson, Jo Nita Osburn, Pat Skuda. ROW 3: Ferne Hooper, Syd Ronish, Kay Herder, Susan Waltz, Carol Chancellor, Janice Pope, Gloria Gould, Cheryl Dodson, Dixie Greer, Joddie Stephens, Ronda Downs, Beverly Adcock, Donna Cline, Jerilyn Goodier. ROW 4: Pete Fremin, Pat Allen, Susan Parker, Verna Chapman, Nancy Poindexter, Virginia Regan, Maribeth Simmons, Ann Kennedy, Donna Bridges, Sheryl Lewis, Sharon Ferrell, Gail Lintner, Anne Thomas.

Carolyn Bean, Joe Hill, Francis Pool, Lester Smith, Jeanne Wasson, Glenda Blake and Jo Ann Wilson.

Saundra Garrison, Sandra Worth, Ronald Jarvis, Bob Williams study for their class assignments.

Sale of mums for the homecoming dance highlighted the yearly activities of the Trade and Industry Club. Other activities this year included a formal initiation in Duncan and the annual Christmas party.

Mum Sale Highlights T & I Projects

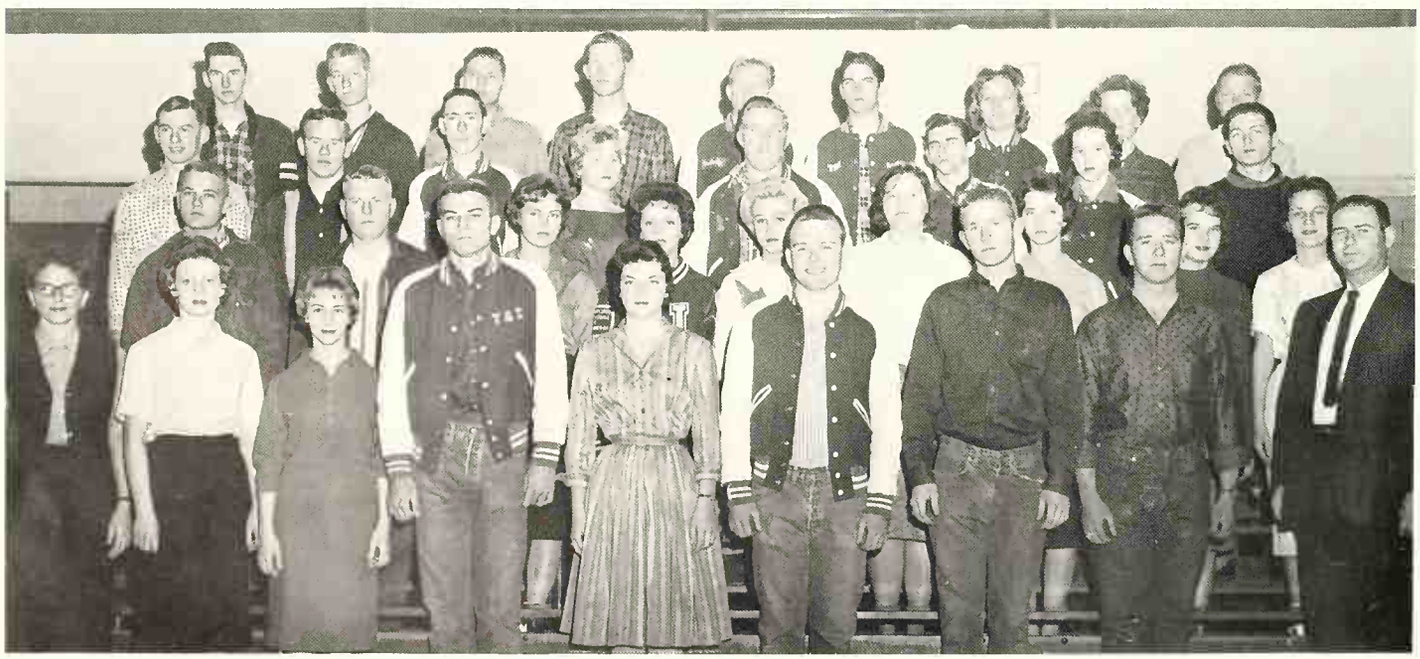

ROW 1: Miss Griffith, Sponsor; Peggy Willey, Sec.; Sandra Worth, Treas.; Bob Williams, Vice Pres.; Sylvia Cummings, Rep.; Bill Cooper, Pres.; Lennie Baker, Sgt at Arms; Larry Davis, Mr. Monroe, Sponsor. ROW 2: Robert McCune, Billy Porry, Linda Gross, Carol Prestage, Linda Rogers, Carolyn Bear, Rita Lilly, Jo Anne Wilson, Jeanne Wasson. ROW 3: Joseph Hill, Roy Pamplin, Fred Finley, Glenda Blake, Jerry Witt, Ronald Malery, Frances Pool, Craig Clanton. ROW 4: Jerry Thompson, Lester Smith, Ronald Jarvis, Tommy Brooks, Ronnie Bradley, David Mabry, Ginny Werger, Brita Cutillo, Gary Givens.

The principal requirement for membership in the Rocket Club is for the prospective member to express an interest in the field of amateur rocketry. Every missile that is launched represents at least 50 hours of preparation on the part of the club's members. Through established mathematical formulas, they determine the specifications for each rocket. From this data, the intended range, trajectory, thrust, and burning time of the fuel can be reasonably calculated.

The Rocket Club is especially fortunate in having access to the Rocket firing range at Ft. Sill. Every missile before it is launched, is carefully checked by the technical staff of the School of Guided Missiles at Ft. Sill for workmanship and safety, thus lessening the dangers that are associated with amateur rocketry. The actual launching is supervised by a range officer from the missile school, and radar units track the "missiles" to determine their altitude and range.

The success of the club's rockets has ranged from utter failure to complete success. Under the sponsorship of Mr. Tuck, their faculty sponsor, the club, with every rocket launched, hopes that it will be the one which will reach the altitude of over a mile into space.

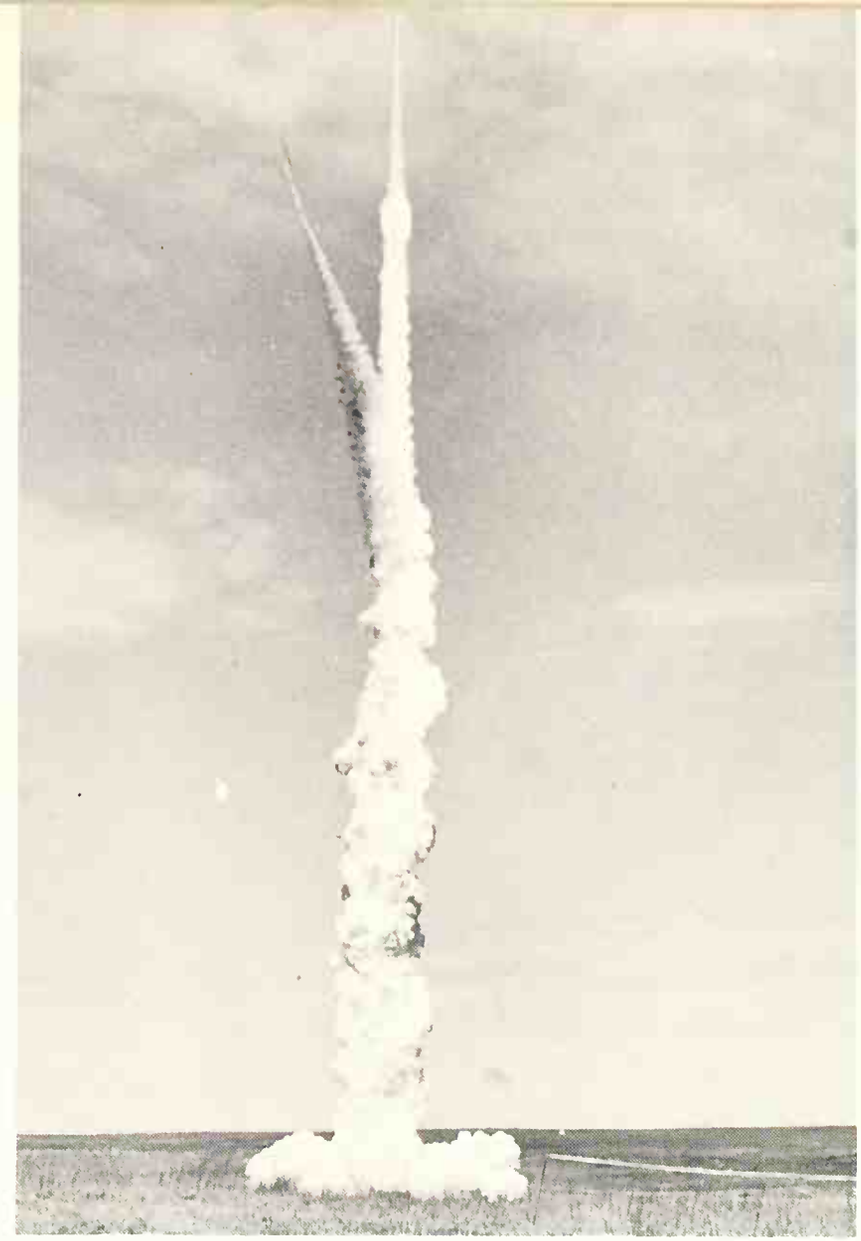

Future "Missilemen" Gain Experience

ROW 1: Franklin Shappabitty, John Burns, Fred Whitehead president, Herman Parton vice president. ROW 2: David Mizer, Dennis Malone, Edwin Chappabitty, Bob Meese, Mr. Tuck, sponsor.

Advertisements

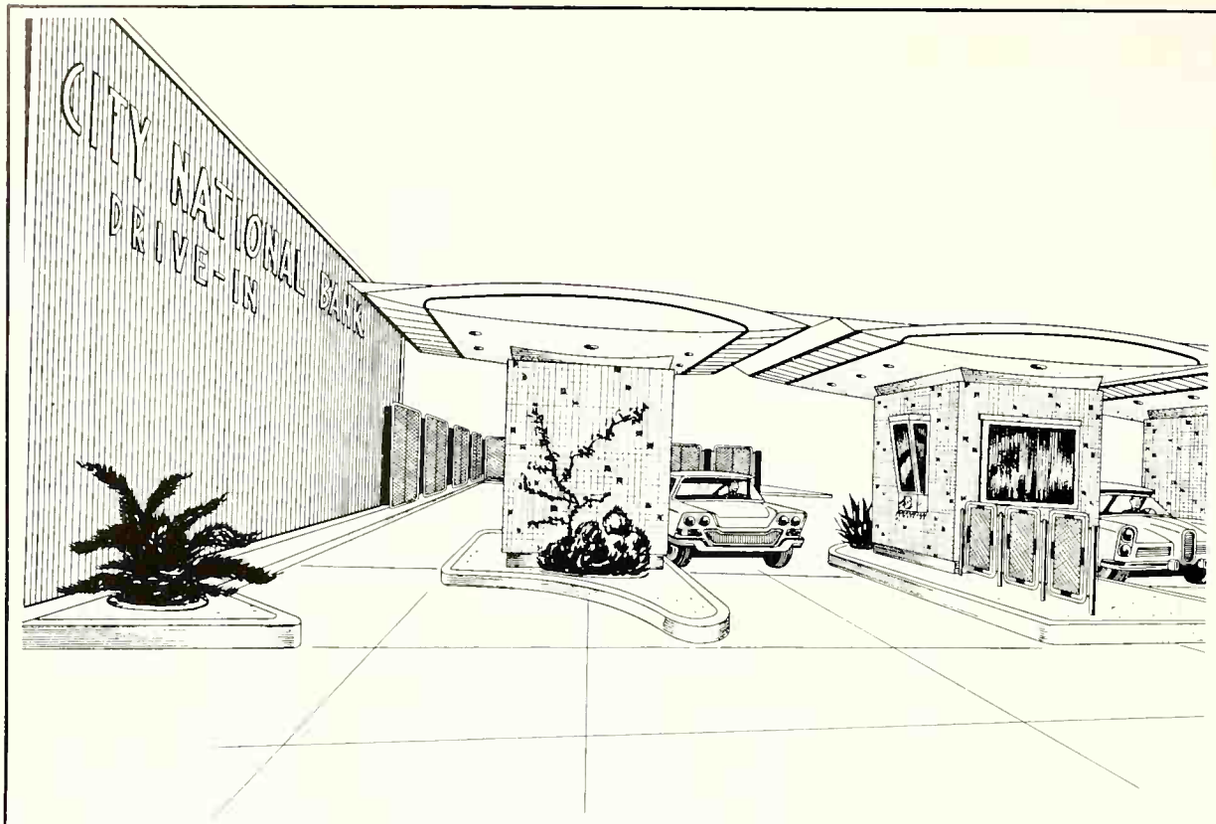

Fourth and C Avenue

CITY NATIONAL BANK

Fourth and D Avenue

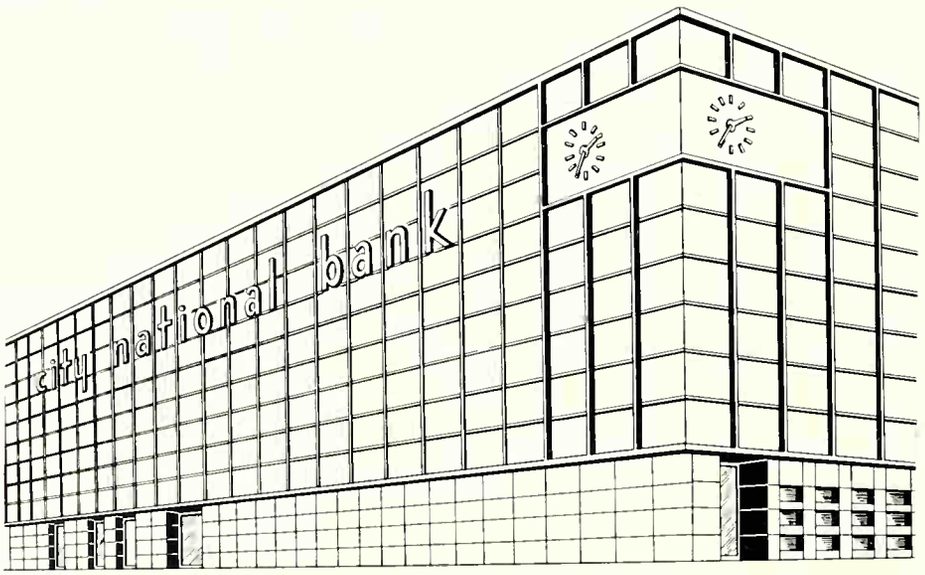

Free Parking
320 D Avenue

RATCLIFFE BOOK STORE

308 D Avenue

Phone ELgin 5-4055

MELTON *Jewelry*

Phone ELgin 3-0075
314 "C" Avenue
Lawton, Oklahoma

INA MAE'S BEAUTY SHOP

Specializing in

Hair Styling—Tinting
Permanents

OPEN EVENINGS

ELgin 5-4804 315 S. 4th

EASTON'S HARDWARE

413 South 4th Street ELgin 3-2384

"Your Complete Store"

SPORTING GOODS, TOYS, WORKSHOP SUPPLIES,
HOME APPLIANCES AND GIFTS

Dutcher's Shoe Store

408 "D" Avenue ELgin 5-5307

BUICK

OPEL

NORTON-KITCHENS BUICK CO.

521 E. Avenue Telephone EL 5-1213

LAWTON, OKLAHOMA

CADILLAC

BEST'S CANDY SHOP

Your Hallmark Store

"When you care enough to send the very best."

306 South Fourth Street

ELgin 5-0134

all ages

phone ELgin 5-1302

424 D avenue

lawton, oklahoma

FOWLER'S

"THE HOUSE OF COLOR"

Paint—Glass—Floor Covering

WHOLESALE — RETAIL

Lawton, Oklahoma

1010 "D" Avenue Phone ELgin 5-1346

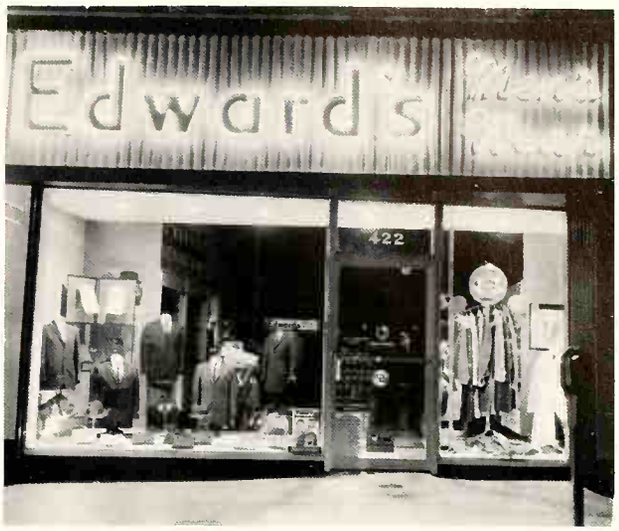

EDWARD'S
MENS WEAR

"Finer Things For Men"

422 "D" Avenue Phone ELgin 3-5800

LAWTON, OKLAHOMA

THE VOGUE

410 C Avenue

"Smart Apparel for Women"

LAWTON, OKLAHOMA

Phone ELgin 5-1030

HENRY HOWELL J. D. FOWLER

HOWELL'S JEWELRY

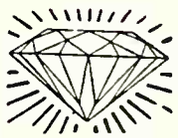

"Leaders in Lawton"

PHONE EL 3-3535

414 D, LAWTON, OKLA.

Best Wishes
from

The La Verne

406 E. Avenue EL 5-1467

THE CARD CENTER

Gifts For Any Occasion
Center Piece Rentals

Party Planning Service

Decorations Made To Go

303 "D" **ELgin 5-0615**

Judy,
Chem. and Eng. Lit.
have really been a lot of
fun with you. Especially
in Chem. where you always
managed to mess the curves
by making 100's on tests.
Kary Smith
Sr. '61

GREETINGS

from the

Lawtonian

HOTEL and CABANA

501 S. 4th **ELgin 5-5000**

the American national bank

LAWTON, OKLAHOMA

"BANK THE AMERICAN WAY"

Complete Banking Service
Drive-in Auto Tellers
Customer Parking Lot

MEMBER FDIC

Johnson's
HOMOGENIZED
MILK
ONE HALF GALLON LIQUID
Johnson's
GRADE A
PASTURIZED
VITAMIND
Johnson's
GRADE A
PASTURIZED
VITAMIN
HOMOGENIZED
MILK
HOMOGENIZED
MILK
JOHNSON'S MILK AND ICE CREAM CO.
LAWTON, OKLA.

The Security

Bank and Trust Company

"Security Points The Way"

We Pay 3% on Time Deposits

501 "C" FDIC ELgin 3-7700

R and S Sporting Goods, Inc.

House of Service

Darwin Richardson B. W. "Tex" Harris

409 "C" Avenue Phone ELgin 5-1107

LAWTON, OKLAHOMA

The Townes Mens Store

"Lawton's Most Exclusive Men's Store"

325 "D" Avenue Phone ELgin 3-2112

Compliments of

Scott's

"C" Avenue at Fourth

LAWTON, OKLAHOMA

FLETCHER FURNITURE CO.

LAWTON, OKLAHOMA
Where Quality Furniture & Appliances Just Cost Less

1514 Lee Blvd. - Phone EL 3-0873
319 C Ave. - Phone EL 5-6926

Billy J. Livingston Bennie Cooper
Owners

Jack & Jill

"Exclusively for Children"

307 "D" Avenue ELgin 5-0932

Lawton, Oklahoma

OUR BEST WISHES TO YOU

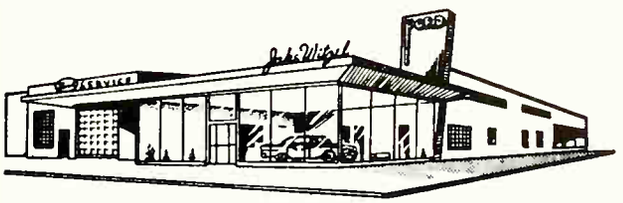

Jake Witzel

"Your Ford Dealer"

FALCON THUNDERBIRD

Compliments of

LACY FURNITURE

ELgin 5-5281 530 "D" Avenue

Compliments of

THE DIXIE

"YOUR KIND OF A STORE"

4th and C Avenue

LAWTON, OKLAHOMA

Compliments

of

POPULAR

FURNITURE

CO.

"Your Frigidaire Dealer"

Fifth and C Avenue

With Best Wishes

To The

STUDENT BODY

From the

Parisian

LAWTON, OKLAHOMA

Southwestern

Furniture & Appliance

"The Store Service Built"

G. E. HEADQUARTERS

Sales and Service

420 S. 4th Lawton

LACY'S

colony house

1801 Cache Rd.

517 "C" Avenue ELgin 5-2079

315 D Ave. Ph. EL 5-4173

SHOP AT

R-ZAK
THE UP-TO-DATE CLOTHIER

IN

Lawton Oklahoma

NECCI-ELNA SEWING CENTER

428 D Avenue

ELgin 3-8800

CHARLEY WADE

SELLS

OLDSMOBILE LARK

G.M.C. TRUCKS MERCEDES-BENZ

LHS Boosters for 48 Years! !

Lynda Trope showing Judie Honeycutt and Judy Kennedy Christmas gift ideas for ?? and ?? .

TROPE'S

321 D Avenue

Formal Rental Service for Proms

Pat Hennessee, Bill Thomas, and David Pauling picking up their tuxes for the Junior-Senior Prom. Checking them is Marvin Trope, LHS grad '33.

Your headquarters for classic Ivy and Continental . . .
Casual and Dress wear . . .

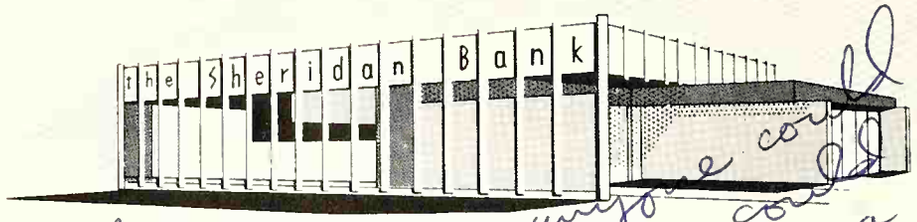

Judy,
With you brains anyone could be smart, but only you could be pretty with them. Have a wonderful and successful time in life.
Joe Koenig AFA

the Sheridan Bank
OF LAWTON, OKLAHOMA

THE BANK THAT LAWTON BUILT 2202 FERRIS AVENUE ELgin 5-7211

Speck Sanders

drive-in cleaners

Exclusive Lustre-Sheen Cleaning Process

Exclusive Re-Tex Finishing Process

Restores the natural textile oils

1002 "C" Avenue Phone ELgin 5-3644

Progressive—Reliable

"One Man's Trash Is Another Man's Treasure"

THE AMBER BOTTLE

Antiques and Treasures

BUY — SELL — TRADE

LEORA B. FREEMAN
Showroom: EL 5-4324
or Phone EL 5-5106

3124 Cache Road
P. O. Box 2207
Sheridan Station
Lawton, Oklahoma

WACKER'S STORES

Five Stores in Lawton

"There's a Wacker's Store Near You"

YOUR DOLLAR BUYS MORE AT A WACKER'S STORE

ACKNOWLEGEMENTS

A&W ROOT BEER DRIVE INN
1305 N. Sheridan Road
Lawton, Oklahoma

ALL AMERICAN BEAUTY SALON
411 South 4th
Lawton, Oklahoma

AURELL'S SHOES
Erwin Acres Shopping Center
EL 5-3395

BEST CLEANERS
613 C Avenue
EL 3-0800

BIANCO'S RESTAURANT
Fine Italian Food
113 North 2nd

BOTKIN AGENCY
112 Ferris
EL 5-0284

BURNS-FORD DRUG
Pangburn's Candy
1320 Sheridan Road

C-H FURNITURE
1119 Cache Road
EL 5-8883

C. R. ANTHONY'S
405 D Avenue
EL 3-5900

CARL'S FOOD MART
2315 Sheridan Road
EL 3-7814

COCA-COLA BOTTLING CO.
511 North 2nd
EL 5-2727

COMPTON'S
Pharmacy — Prescription Shop
Erwin Acres — 605 Gore Blvd.

DAIRY MART
1009 N. Sheridan Road
EL 3-9947

DAIRY QUEEN
"The cone with a curl on top"
Across from LHS

DANTE'S RESTAURANT
312 South 4th
EL 3-9871

DENISON HARDWARE
1701 Sheridan Road
EL 3-7476

DICK'S OUTLET
426 C Avenue
Save 40% to 75%

E. OLIVER JEWELER
313 D Avenue
EL 5-5261

ELSWORTH BOTTLING CO.
101 East B
EL 3-4468

FOUR DEUCES
313 C Avenue
EL 3-6077

GALYON'S FOOD STORE
1105 Ferris
EL 3-5197

GARBER'S JEWELERS
Easy Credit Terms
316 C — 418 D

GRACE'S FABRIC SHOP
317 South 3rd
Lawton, Oklahoma

GREER'S FLOWERS & GIFTS
615 C Avenue
EL 3-4578

HAMMOND ORGAN STUDIOS
Your Franchised Dealer
6 S. Sheridan Rd. — EL 5-6440

HANKIN'S STUDIO
and CAMERA SHOP
1305 Gore — EL 3-0003

HOLSINGER'S PHILLIPS 66
Tool & Trailer Rental
316 Sheridan Road

HOME DECOR & AIR CONDITIONING
515 C Avenue
EL 3-2323

HORN & SMITH CONST'N CO.
2214 Walding
EL 3-4556

J. C. PENNEY CO.
5th and C Avenue
"Where Values are Greatest"

JOHNSON'S BAKERY
8 South 11th
EL 5-0102

KENNEDY & CO.
Joe Ford Insurance Partner
301 Security Bldg.

LEISTER'S MUSIC CENTER
314 South 5th
EL 5-2345

McCORD'S BUSINESS MACHINES
517 C Avenue
EL 5-2079

MEADOR'S DEPT. STORE
1228 N. Sheridan Road
EL 5-6253

NEHI BOTTLING CO.
101 D Avenue
Lawton, Oklahoma

O K. TRANSFER & STORAGE CO
202 East D
EL 3-8100

PHILLIPS-AUBREY CHEV. CO.
319 E Avenue
Lawton, Oklahoma

RANCHERS MEAT CO.
1718 Smith
EL 5-1120

RAY'S PHARMACY
432 D Avenue
EL 5-1515

ROY B. HOOPER'S AGENCY
2102 Gore — EL 5-3310
"Congratulations Seniors'

RUSTY'S
"Home of the Steak Sandwich"
11th and B Avenue

SHERRY'S
House of Fashion
1605 Gore

SMOKEY'S PRESCRIPTION SHOPS
1202 Arlington — 2706 Gore
EL 3-7667 — EL 3-0760

STEPHEN'S
1701 Sheridan Road
EL 5-1796

SWEETBRIAR
Ladies Junior & Misses' Fashions
317 D Avenue

TOY TOWN
423 C Avenue
EL 5-3945

WADE'S CAFETERIA
1205 A Avenue
EL 5-0335

WAYNE'S BURGER
7 South 23rd
EL 3-7444

WESTSIDE MOTORS
23rd and Gore
EL 3-2334

Judy, That is me below - all darkness especially in the upper story. I've truly enjoyed your friendship these past years and I'm tremendously proud of all your accomplishments. I know you'll go far in this world and I hope for you only the very best. Thank you for all you've meant to me - but most of all just for being you.

Much love,
Liz McCutchen

Evening closes another day in our "city within a city." May 26, 1961, marks the close of another school year. For some students it concludes the days of their high school education. For all it means one more step into the future. With this thought in mind, the 1961 Lore Staff has purposed to preserve the place, the people, and the story behind the people that have made this year memorable. With this book we strive to kindle precious reveries through the years. So closes another volume of the Wolverine Lore.

The Lore Staff

Judy,

You're a most brilliant person and have a wonderful personality. I hope you'll have a prosperous and beautiful future. sr. 60-61

Bonnie Breeding

Judy,

I've really enjoyed knowing you all these years. I hope you have a fine future. Be good and don't win too many elections.

Paul Baker.

Judy,

I can say one thing that I was never so proud as to be nominated by you for the award. I sincerely mean that. One reason is because of the great respect and admiration I have for you. I wish all the success and happiness at college. This year has been wonderful to us all. May God give you the best of all in future years.

Love you,

Lynne the Poo

(Lynn)

To a girl who has won more awards than I thought existed, good luck & a very talented girl. Have fun.

Chuck Sevier

Judy,

One of the sweetest girls I know. Also the brain of 3rd Hour Latin. I know you'll be successful in the future.

N. D. J.

Judy

"Forget me not' remember always"

Dee

Soph. 60/61

Judy,

I have been [illegible] of such [illegible] you. Lots of [illegible] in the future. You have [illegible] as a [illegible] before it [illegible] you nice knowing we'll [illegible] you next year.

Always,

Phil Harris

(Carrier almost)

Judy, as a token
of our friendship I would
like to give you this here belt,
and a pom to go with it.
Sugar is sweet,
and so is jelly,
So wear this belt
around your belly!
Of course you know that you
are one of my best friends, and
a great debator, so I'll forget that.
You will have a good year at OCU,
and it surely has been a great pleasure
knowing you and being a friend.
Your little but taller than
thou friend,
Doug Loudenback

Lots of luck
in the years to
come
Dennis Malone
Sophomore
'61

Dear Judy,
Having known these years in
high school has been very
much fun and a pleasant time.
I only wish that you'll remain
as great a gal as you are, and
Best of luck & Good wish Always.

Robert
Hathcock

Dear Judy,
Best wishes to
a great debater
plus a sweet
girl, Bonnie

Judy,
I know you'll be one
of the big successes of L.H.S.
You have just the qualities
for leadership.
Judy McClung for
Sheriff.
Love
Jean Dawlings

Judy,
I've enjoyed every minute
from 3rd grade. Best wishes
to you all (yall). Thanks for
everything
your friend,
Sid.

This is from one small-mouth, small, and stupid
but Nirvana Sophs. to one great, all-knowing
and Supian, but small Seionia
Kim Miller *

Judy,
Congratulations on a
most successful senior year. You
have won many honors & awards
this year, and you certainly deserved
them all. I'm expecting great things
from you in the future.
It's been fun fighting Opal
Gladys and working together in S.C. &
N.F.L. - Thespians.
You are truly a wonderful
girl whom I am proud of. You have
done a lot for L.H.S.
Lots of luck in the future.
Love,
Dixie Massad

* (Kiwo of Millions)

Judy McClung

Dear Judy,
you are one of my very favorite people. I think you deserve every honor that you have received I may be more. You're a doll, Judy! Good Luck in the future!
Sincerely
Lee & Lis

Judy -
What can I say? I'm just sick with myself for not getting to know you until this year. I really have valued our friendship and I hope it will last thru out college & afterwards. Stay as sweet and thoughtful as you are now and with your outstanding wit and personality - you will go far in this world of ours.
Best of luck at college next year - Linda Griffin

Judy,
Lots of luck in the future. You're a swell girl and you deserve it. I hope someday to hear about the Honorable Judy McClung senator from Oklahoma. Have fun
Pat G.